WEATHER FORECAST

Victoria and Vicinity—Increasing easterly and southerly winds; generally fair and milder.

Vancouver and Vicinity—Easterly and southerly winds; partly cloudy and milder, followed by rain.

The Daily Colonist.

(ESTABLISHED 1858)

COLONIST TELEPHONES

Advertising ..... Empire 4114
Business Office ..... Empire 4114
Circulation ..... Garden 1813
Job Printing ..... Garden 5241
Editorial Rooms ..... Empire 4111
Social Editors ..... Empire 3311

NO. 79—SEVENTY-FOURTH YEAR | VICTORIA, BRITISH COLUMBIA, SATURDAY, MARCH 12, 1932 | TWENTY PAGES

SECRECY PROMISED IN NEW APPEAL FOR WORD OF ABDUCTORS

Interview With Prisoner in New York Jail Adds Mystery to Search for Kidnapped Lindbergh Baby—Identity of Informers to Be Treated With Confidence

Underworld Characters Offer Assistance to United Police

HOPEWELL, N.J., March 11 (AP).—A police appeal for information, "regardless of the source," to be treated with strict confidence, was broadcast tonight coincident with widespread underworld activity in the search for the kidnapped Lindbergh baby and a mysterious incident in Tombs Prison, New York. The wholesale bid for co-operation from all sources was the first of its kind made by state police officials since the famous flyer's son was stolen from his bed a week ago last Tuesday night.

"In our earnest desire to accomplish the recovery of the baby," it said, "the police will welcome information of any kind leading to its return, regardless of the source.

SECRECY PROMISED

"The identity of all people disclosing information leading to the recovery of the baby, whether the information be valuable or not, will be treated with confidence."

Circulars making this plea are being distributed to all police departments in the United States, officials said. They are being printed in Washington, Lieutenant Walter J. Coughlin, of the state police, said, but it was not known whether they had been prepared by some Federal Government agency.

A man described as a possible suspect in the case was viewed in Tombs Prison last night by Morris Rosner, acting as a personal representative of Colonel Lindbergh, and then, according to reliable information, was brought to Hopewell early today.

MYSTERIOUS FIGURE

Rosner has been a mysterious figure in the case. He has been described by newspapers as a man with widespread underworld connections who has frequently been at the Lindbergh home since the kidnapping, but beyond this little is known about him.

Officials of the Department of Correction said any further statement about the Tombs angle of the case "might kill the effectiveness of our work."

Continued on Page 2, Column 3

OFFERS SCHEME OF INSURANCE

Heenan Says Cost for Protection to Workers Would Be $90,000,000

OTTAWA, March 11 (CP).—Details of an unemployment insurance scheme were laid before Parliament today by Hon. Peter Heenan, former Minister of Labor, with the expressed hope the Government would foster the plan. The total annual cost he placed at $90,000,000, to be divided equally among the Dominion, the workers and the employers. Benefits would range from $30 a month for single men to $65 a month for married men.

"In order to raise the contribution to be made by the workers," said Mr. Heenan, "each man would be required to contribute $15 a year, or about 30 cents a week. One or two per cent of the payroll of the average employer would raise the $30,000,000 required from that group and the remaining $30,000,000 would be contributed by the Federal Government; or, if it desires to co-operate with the provinces, it could contribute $15,000,000 and the provinces the remaining $15,000,000."

SHOULD BE NATIONAL

The insurance scheme, to be effective, should be national in scope, said the former Labor Minister, "and there is no excuse to delay it any longer. Any question of waiting for further information, of gathering additional statistics or of hearing the opinions of actuaries is, to my way of thinking, only stalling off the proposition."

The Heenan suggestion was made while the House was debating the Government resolution to prolong until May 1 the Unemployment Relief Act of last session. Once again the majority of the speakers rose from the Opposition benches, and they massed their attack on the "blank cheque" features of the measure.

Urges House To Legalize Sweepstakes

LONDON, March 11 (CP).—Sir William Davison, Conservative member of the House of Commons for South Kensington, hopes once more to persuade Parliament to legalize sweepstakes.

In an earlier bill, Sir William proposed legalization of sweepstakes for the sole purpose of providing financial aid to hospitals, but the hospitals themselves objected to the scheme. They thought such action would be detrimental so far as private donations were concerned.

Now Sir William has a new bill which would legalize sweepstakes for charitable, scientific and artistic objects, or for public improvements.

REVOLT WHEN FLAG RAISED

Rebellious Garrison Involves Soviet Settlement in Manchurian Conflict

MOSCOW, March 11 (AP).—A Tass (Russian) News Agency dispatch from Blagoveschensk today said the Chinese garrison at Sakhalin, across the Amur River, had revolted Thursday when the flag of the new Manchurian state was hoisted.

The rebels killed a number of persons, including two Japanese residents, the dispatch added, and the bullets of their bombardment fell in Blagoveschensk.

The report did not say whether there was any damage in the Russian city, but this was the first occasion a Soviet frontier settlement had been directly involved in the Manchurian conflict.

PROTEST LIKELY

It was considered likely that the Kremlin would voice a strong protest or take active measures to prevent a recurrence.

The Soviet Government recently announced it had strengthened its Red Army in the Far East for the expressed purpose of repelling any attack on its territory and, through newspapers, charged that Japan had been urged to declare war.

Continued on Page 2, Column 6

VILLAGE IS BOMBED BY ARMY PLANES

PESHAWAR, India, March 11 (AP).—Bombs from British army airplanes fell today in the nearby border village where the hostile Haui of Turangjai preaches a holy war against Great Britain. It was the third time this week bombs were dropped in the hostile areas of the Northwest territory.

The Haui apparently has ignored the warning recently served upon him and threatens to march his men across the Indian border.

Police Disperse Agitators

ALTHOUGH the English "Bobby" has a reputation for extreme good nature, there are occasions when he must place that reputation in jeopardy, such as in this instance. Police at Bristol are shown laying about them with their truncheons as they dispersed a throng of labor agitators in the market place.

League Approves Plans to Settle Quarrel in China

Satisfaction Is General With Three-Point Programme—Prestige and Authority of League Felt to Be Restored and Moral Vigor Demonstrated—Committee May Supervise

GENEVA March 11 (AP).—The League of Nations charted its course today toward peaceful settlement of the Sino-Japanese quarrel by voting approval of a three-point programme of action. It provided tersely:

1. Condemnation of military aggression by declaring that agreements reached through military pressure will not be recognized.

2. Acceptance of China's thesis that the Assembly is competent to deal with the entire Far Eastern question.

3. Evacuation of Japanese forces in the Shanghai area through machinery of the Assembly.

DID NOT VOTE

The Japanese and Chinese delegates abstained from voting.

Japan explained she approved the principles, but could not accept the idea that the Assembly must deal with the whole problem, including Manchuria.

China simply failed to instruct her delegate but was understood to be highly pleased with the programme.

In fact satisfaction appeared to be fairly general throughout the League and in American quarters. It was indicated that international leaders felt the Assembly had done much to restore the prestige and authority of the League, which admittedly suffered during the handling of the dispute by the Council.

The smaller states, which led the drive for condemnation of armed intervention and insisted upon Japanese evacuation from Shanghai, were rejoicing that the League had "demonstrated its moral vigor."

International observers held that the bold affirmation by the smaller countries of the principles contained in the League Covenant and the Kellogg Pact, and the support given likewise to these principles by the great powers had played an important part in moderating the attitude of Japan.

COMMITTEE NAMED

A large committee to supervise the pacification plan, headed by Paul Hymans, president of the Assembly, and the Belgian delegate, was named. It included representatives of Great Britain, France, Germany, Italy, Poland, Spain, Norway, Peru, Panama, Ireland, Jugoslavia and Guatemala, the twelve members of the Council, and Switzerland, Sweden, Colombia, Czechoslovakia, Portugal and Hungary.

The Assembly adjourned subject to the call of the pacification committee, which later decided to meet next week.

Petroleum Monopoly Suggested

ST. JOHN'S, Nfld., March 11.—A proposal to give the Government a monopoly on the sale of all petroleum products in Newfoundland, was submitted to the Legislature this afternoon by Prime Minister Sir Richard Squires, who outlined a plan whereby the revenue of the Dominion would be increased by $600,000 to $700,000.

British Columbia Lands Attractive To New Settlement

Saskatchewan Caravan of 600 Last Year Entered Peace Block, Where Total New Settlement Took Up 1,800 Preemptions

GROWING importance of the Peace River area to British Columbia, and fresh light on the considerable influx of settlers from Saskatchewan to the rich areas of the northern part of the province last year, were brought out by Hon. N. S. Lougheed yesterday in the British Columbia Legislature. Mr. Lougheed explained amendments to the Land Act, the general purpose of which is to make easier preemption and settlement on suitable lands.

New pre-emptions in British Columbia during 1931 were 4,357, 1,800 of which were taken out in the Peace River area recently returned to the Province from Federal control. The greatest number of the new Peace settlements came by way of families moving out of the drought areas of Saskatchewan, to take up land in this province. One such caravan alone totaled 600 persons, said Mr. Lougheed, who located on lands in the province, and set about developing their homesteads.

MUCH LAND SOLD

Acting through the Land Settlement Board and realty agents, the Government had sold approximately $2,000,000 worth of land since it took office, and had found an increasing demand for arable land in areas adjacent to the centres of population. To meet this demand the Government had classified, and was prepared to subdivide, 5,000 acres of land in the Vancouver assessment district, and 12,000 acres in the Fraser Valley; while classification and appraisal of larger tracts had been carried out in northern areas, around Prince George.

It was proposed by the amending bill to bring Crown lands under similar regulations that had applied for many years to reverted lands, to make easier their disposal, and

Continued on Page 2, Column 2

LONG SENTENCES FOR SEATTLE MEN

Two Former Presidents of Puget Sound Savings & Loan Association Convicted

SEATTLE, March 11 (AP).—Two former presidents of the Puget Sound Savings and Loan Association, convicted of embezzlement, Adolf F. Linden and E. W. Campbell, were given long prison sentences here today, with the presiding judge adding a stinging denunciation for their deeds.

The two were given five to fifteen-year sentences at the state penitentiary by Superior Judge W. Steiner. Immediately both defendants gave notice of appeal and their bonds, Linden's for $10,000 and Campbell's for $5,000, were allowed to stand.

Judge Steinert's pronouncement of sentence and denunciation of the men, who had been convicted of abstractions of $126,000 from the association over a period of several years, required nearly half an hour for delivery.

New Manitoba Judges Appointed

OTTAWA, March 17 (CP).—Price J. Montague, K.C., Winnipeg, has been appointed Judge of the Court of King's Bench of the Province of Manitoba. The new justice has had a distinguished military record and was awarded the C.M.G., D.S.O. and M.C.

Stephen E. Richards, K.C., Winnipeg, has been appointed Judge of the Court of Appeal of the Province of Manitoba.

Official announcement of the appointments was made tonight.

Allow No Change In Exchange Rate

WELLINGTON, New Zealand, March 11 (CP).—The Government has decided it is not in the national interest to allow any alteration in the exchange rate on New Zealand currency, stated Prime Minister G. W. Forbes today. The Government has instituted an exchange pool from the beginning of the year.

NEW BUDGET WILL BALANCE IN ONTARIO

Increases in Gasoline, Corporation, Amusement and Liquor Taxes

NINETEEN OF TWENTY DEPARTMENTS REDUCED

TORONTO, March 11 (CP).—Ontario faces the fiscal year 1931-32 with a balanced budget showing a deficit of only $456,902, and with increases in gasoline, corporation, amusement and liquor taxes, a surplus of $365,000 is expected next year. As Conservative benchers stamped and pounded, Hon. E. A. Dunlop, Provincial Treasurer, presented his annual report in the Legislature today.

This is what residents of the province may expect in the near future:

There will be no exemptions on tickets for amusements. Every amusement ticket, from the ten-cent nickleodeon show to the opera or hockey ticket will pay its tribute. At present there is no tax on tickets sold under 25 cents. However, churches and charitable institutions which stage shows for their purposes may be rebated any tax paid.

IMPOST ON GASOLINE

Every motorist pays a tax of five cents per gallon, and the increase will bring it to six. Only two classes are exempted from this increase—farmers and fishermen—and they must pay the tax if driving for pleasure.

A tax of 1 per cent is imposed on the net profits of incorporated companies doing business in the province. There will be additional taxes on banks, life insurance, fire insurance and miscellaneous insurance companies.

HIGHER LIQUOR TAXES

Price of imported wine and liquor will also be lifted. Ten cents per bottle is the taxation mentioned in the budget. Native wine will also be taxed 25 cents a gallon.

Law stamps will be taxed enough to bring the province $100,000.

These changes are expected to bring a total of $4,210,000 into the provincial exchequer.

As was expected, the budget showed rigid retrenchment on the part of Government departments. Nineteen of them out of twenty show reductions in expenditure for a total of $5,000,000. The solitary exception was that of the province treasurer's department, which was $12,000 greater.

MAKES APPEAL TO KEEP ORDER

Australian Gov't Sets Face Against All Unauthorized Military Formations

CANBERRA, Australia, March 11 (CP).—Law-abiding citizens of Australia were asked by Prime Minister Joseph Lyons today to co-operate with the constituted authority, following reports that unlawful drilling was proceeding in New South Wales.

Intense interest has been aroused throughout the Commonwealth by developments in New South Wales. It is understood that both members of the "New Guard," an anti-Communist organization largely consisting of former soldiers, workers and farm laborers, and the "Workers' Defence Corps," an offshoot of the Communist party, are concerned.

The Prime Minister refused to discuss either of these bodies, but he declared the Government would not countenance any unauthorized military or semi-military formations anywhere in Australia. It would take necessary steps to stop unlawful drilling unless it was discontinued immediately, he added.

OTTAWA PARLEY HOLDS INTEREST

British Speaker Urges No Prohibitory Duties Against Any Empire Products

LONDON, March 11 (CP).—The Imperial Economic Conference at Ottawa next July continued today the theme of many speeches in London and elsewhere.

Perhaps the most important was the declaration of Sir Page-Croft, Conservative Member of Parliament and one of the staunchest advocates of closer Imperial economic unity.

Speaking in his constituency of Bournemouth this evening, Sir Henry declared the United Kingdom delegation should go to Ottawa with "outstretched hands, ruling out nothing, but ready to come to agreements and offering a secure market for the great basic agricultural commodities of the Empire."

DUTIES ON EMPIRE GOODS

Prohibitory duties against any Empire product should be ruled out, Sir Henry asserted. If duties must still be retained against competitive imports from Empire countries, then they should be only of such extent that the native industry was given the right to live, if it deserved to live, having regard to efficiency and the difference in wage levels.

"Apart from that consideration, let us bend all our wills to promoting the nearest possible approach to Empire free trade," he added.

France Taking Lead in Scheme for New Trade Agreements in Europe

Premier Tardieu Calls Series of Conferences With Representatives of Larger Powers to Discuss Closer Economic Co-operation With Danubian States to Avert Financial Collapse

(Copyright, 1932, by the Canadian Press)

LONDON, March 11.—France is driving against Europe's danger zone of trade. Again she moves towards European co-operation. In a series of highly important week-end conferences at Geneva with representatives of the great European powers Premier Andre Tardieu proposes to discuss the new French scheme for closer economic co-operation of the five Danubian states, Austria, Hungary, Czechoslovakia, Jugoslavia and Rumania.

The central idea of the French plan—which is less vast in scope than that of the United States of Europe which the late Aristide Briand submitted to the League two years ago—is to devise immediate practical methods to avert the financial collapse which hangs like a threatening cloud over Central Europe. France does not suggest, it is understood, an immediate Danubian economic union, but rather a stimulus to trade by negotiation of tariff preferences.

SHOULD DRAFT SCHEME

Her proposal is that the Danube states should get together and draft a scheme; that Britain, France, Germany and Italy should then consider ways and means of making the scheme effective. Italy, which itself has just concluded commercial conventions with Austria and Hungary, is friendly to the French plan in principle but is doubtful of the formation of what she calls "closed groups."

Italy suggests the negotiations should be conducted on the one side by the five Danubian states and on the other by France, Germany, Britain and Italy, "with the intervention of those states which can contribute most to the restoration of the Danubian economic system."

GERMANY MAY OBJECT

Germany may be expected to object to the creation of a preferential zone from which she is excluded. In Hungary critics are frank that the French scheme is fraught with insuperable difficulties.

Influential British opinion, while welcoming any scheme likely to extend the boundaries of trade, yet sees in the proposed tariff preferences a challenge to the most-favored-nation treaties which Britain now has with almost every important nation in the world.

Continued on Page 2, Column 4

French Deputies Pay Tribute to Aristide Briand

PARIS, March 11 (AP).—By unanimous vote of 505 members, the Chamber of Deputies tonight confirmed the judgment of the Senate that Aristide Briand "served well of the Fatherland," a high honor paid only to outstanding Frenchmen.

This phrase will be engraved on plaques in all town halls and schoolhouses throughout France.

SAY QUOTAS AGGRAVATING

International Chamber of Commerce Will Appeal to Public Opinion

PARIS, March 11 (AP).—The International Chamber of Commerce adopted a resolution today to appeal to public opinion for abolition of quotas and other restrictive measures against trade and commerce as soon as possible.

The resolution recognized that such measures were necessary "in many cases," but declared they had aggravated the crisis.

The chamber also issued an appeal for settlement of war debts on a definite basis at the coming Lausanne Reparations Conference. In an interview, Silas Strawn, president of the United States chamber, said there was great confidence among business men at the international meeting here that the Lausanne meeting would achieve a solution of the reparations problem.

FOUR REQUIREMENTS

Four "requirements necessary for full economic recovery," were listed in the appeal to the Reparations Conference. They were an effective disarmament policy; definite settlement of war debts and reparations; normal operation of the machinery of international credits, and reversal of the growing policies of national isolation by the introduction of policies leading to freer international movement of goods, capital, persons and services.

Washout Blocks Cariboo Highway

VANCOUVER, March 11.—The Automobile Club of British Columbia was today advised that the Cariboo Highway has been blocked by a big washout at Choate Creek. The road is badly blocked all the way up to Lytton, according to the messages, and it will be ten days before any kind of traffic will be able to get through.

Planning Flight to the Antipodes

LADY ISOBEL CHAYTOR

wife of Sir Edmund Chaytor, is planning to pilot her own plane from London to Australia. She has made many local flights in preparation for the long trip.

Many Tons Of Apples Due to Rot

HAVRE, France, March 11 (AP).—A recent embargo declared against fresh fruits suspected of carrying the San Jose scale, today held up 20,000 barrels of American apples which arrived in the Ile de France.

The vessel was not allowed to unload the fruit, and American importers estimated $100,000 worth of fruit already in port or in transit will rot because of the Government ban.

The dealers pointed out that 500 tons of apples in barrels and several thousand cases of them were due tomorrow from Baltimore, and that other shipments from the Pacific Coast were on the way. It was impossible, they said, to reship large quantities to other destinations.

Troops Are Landing With War Equipment For Chinese "Front"

Casualties Reported Heavy in Front-Line Skirmish Lasting an Hour—Torrential Rainstorm Slows Up Operations in Shanghai Area

SHANGHAI, March 12 (AP).—Chinese cavalry and Japanese troops occupying the front line five miles northwest of Kating clashed in a brisk skirmish shortly before midnight, General Yoshinori Shirakawa's headquarters announced this morning.

The Japanese communique said fighting lasted for an hour and the Chinese apparently suffered numerous casualties, while the Japanese got off unscathed.

The Chinese attacked, the communique said, and that the attack "disclosed the Chinese insincerity toward the cessation of hostilities and the disunion of the Chinese forces."

MORE TROOPS LAND

Three thousand additional Japanese soldiers, as well as more airplanes and artillery pieces, were landed at Woosung this morning.

While Japanese diplomats continued today to "hope for the best" out of Sino-Japanese peace discussions, the Japanese army went grimly and unhaltingly about its business of "preparing for the worst."

In a trip along the entire length of the thirty-mile Japanese front around Shanghai, the Associated Press correspondent found the rain-drenched highways alive with marching men, all headed in one direction—to the front. Japanese soldiers continued to establish an elaborate line of defence works from Nanziang to Yangtze road.

TORRENTIAL RAIN

Japanese operations were being slowed up by the torrential rainstorm which swept the area, turned military roads into rivers of mud and converted trenches and dug-outs into mere catch basins.

This downpour the Chinese had banked upon as an ally—the first Spring rains. And it had arrived too late.

GIVEN APOLOGY IF NO BANQUET

Making Amends for Apparent Slight to Vancouver's Representative at Bridge Ceremony

SEATTLE, March 11 (AP).—A letter of apology will be sent Alderman W. H. Lembke, of Vancouver, B.C., the British Columbia representative at the ceremony opening the George Washington Memorial Bridge here on February 22, Elias Wright, chairman of the Washington's Birthday banquet arrangements, said today, because "no place was made for the alderman at the speakers' table."

Wright's announcement was made as a result of reports from Vancouver that Alderman Lembke reported to his colleagues on his return home that after taking part in the log-sawing ceremony in connection with the opening of the bridge, he was not invited to the banquet.

KILLED BY FALL

VANCOUVER, March 11.—Head injuries received in a fall on Wednesday resulted in the death of Edward Marshall, sixty, of Robson Street, in St. Paul's Hospital last night. Mr. Marshall fell while leaving the bathroom in his suite, his head striking the floor.

WHEAT SOWING IS BEHINDHAND

Soviet Government Alarmed—Threats Fail to Overcome Growing Apathy

RIGA, Latvia, March 11 (CP).—Reports reaching here from Moscow say the Soviet Government is becoming alarmed at the growing apathy of peasants and local officials towards the urgent and imperative instructions concerning the Spring sowing of grain. It is asserted that, despite orders and threats, preparations for the Spring sowing are falling further behind schedule.

Spring sowing was interrupted chiefly by the shortage of grain resulting from the crop failure in many districts last Fall, and the necessity of supplying food grain to many millions of peasants in need of relief, has further complicated the situation.

The Soviet Press says the Government orders have failed to overcome the apathetic attitude of the peasants, and predict the seed plan will be unfulfilled in many districts. In Kazakstan only about 18 per cent of the seed grain required is available, although the sowing should be completed there by this date; while in the Ukraine, where wheat is the most important crop, only 40 per cent of the required seed grain is prepared.

Marooned Fishermen Are Saved

HELSINGFORS, Finland, March 11 (AP).—All except a few of the 700 fishermen stranded on ice floes in the Gulf of Finland had been saved tonight and rescuers expected to get the others within a few hours.

The rescued men generally were in good condition, although one of them, who was insufficiently clothed, was frostbitten and collapsed when he was brought ashore.

The men, fishing through the ice, were blown out into the gulf when a storm broke loose large floes Wednesday. A Russian icebreaker supplemented the work of a Finnish icebreaker in effecting the rescue.

Fire in Tacoma Does Big Damage

TACOMA, March 11 (AP).—Fire in the business section did $75,000 damage today. A dozen firms lost about $500 to $20,000 in damage to stocks and damage to the building was estimated at $25,000. Firemen subdued the flames after two hours.

CENSURE VOTE AGAIN PASSED

Saanich Ward Seven Ratepayers Protest Against Private Meetings

Another vote of censure was passed by the Saanich Ward Seven Ratepayers' Association at a crowded meeting held in the Tillicum School last night. This time Councillor Denis Hoare was coupled with Reeve William Crouch in the resolution, which will be sent to the council.

The meeting protested the action of the council in "merely" receiving and filing a protest from the association against private meetings at which public business is discussed. The association reiterated its views on this question and censured the reeve and Councillor Hoare for demanding private sessions.

UNEMPLOYMENT

Unemployment and relief work was another contentious matter discussed at the meeting. After a heated debate, featured by criticism of pre-election promises alleged to have been made by the reeve, the meeting passed a resolution asking the reeve and members of the relief committee of the council when it would be convenient for them to appear before a meeting of the ratepayers and outline what was proposed to be done to take care of unemployed men in Saanich.

SHARP CRITICISM

There also was sharp criticism of Councillor F. T. Rogers' stewardship. Several leveled charges that the councillor for Ward Seven was indifferent to his responsibilities. Several of the audience declared Councillor Rogers showed a lack of active interest in municipal affairs and his failure to tell ratepayers what was being done should justify a demand for his resignation. An attempt was made to pass a resolution demanding his resignation, but other questions intervened and the resolution was lost sight of.

NO REDUCTION IN QUALITY WITH LOWER PRICED

Dentistry

Only the price is less . . . the highest standard of workmanship and materials is maintained.

Come in and let us give you an estimate on your dental work. You will be amazed at the new low cost.

DR. GORDON LEDINGHAM
DR. E. S. TAIT

E 1815 707 YATES ST. Open Evenings

Beatty Washer Store
58th Anniversary

Good news is news worth while. If you have a Beatty Washer of your own, tell your friends about it. If not, tell us.

Phone G 7511. 1609 Douglas St.

Quarter Cab
CO., LTD.
Lowest Rates, but the Best Service in Town
Phone E1197

TRUSSES

Properly fitted by our truss expert and guaranteed to give satisfaction.
Abdominal Supporters—Shoulder Braces
Private Fitting Room

THE OWL DRUG CO., LTD.

Campbell Building, Fort and Douglas — Prescription Specialists — W. H. Bland, Mgr. G arden 2119

Batchelor's
Cash and Carry

PEOPLE'S CASH POPULAR CASH SELF SERVICE — THREE STORES — YATES ST. G 5931, DOUGLAS ST. E 2431, DOUGLAS ST.

Owned and Operated Entirely by Victoria Citizens

Fresh Creamery Butter, lb., 23c; 3 lbs. for .65c
Delicious B.C. Grass Butter, per lb. .26c; 3 lbs. for .75c
Finest Mild Cheese, per lb., 16c
Extra Selected Alberta Butter, per lb. .25c; 3 lbs. for .72c
Pure Refined Lard, 3 lbs. .25c
Fine Matured Ontario Cheese, per lb. .27c

Fletcher's Delicious Hams, whole or half, per lb. .16c
Mild-Cured Breakfast Bacon, lb., 15c; whole or half side, lb., 14c
Pure Pork Sausages, fully guaranteed, 2 lbs. for .25c
Swift's Spread or Brookfield Cheese, ½-lb. pkt., 15c; 2 for .29c

Fletcher's Fancy Breakfast Bacon, piece cut, per lb., 18c; Sliced, per lb. .20c
Finest Smoked Picnic Hams, per lb. .12c
Finest Sweet Pickled Picnic Hams, per lb. .11c
Fletcher's Finest Ayrshire Roll, sliced, per lb. .20c
Squirrel Peanut Butter, in your own container, 2 lbs. for .23c
Fletcher's Fancy Peameal Back Bacon, piece cut, per lb., 20c; Sliced, per lb. .22c
Finest Smoked Cottage Rolls, per lb. .14c
Finest Sweet Pickled Cottage Rolls, per lb. .13c
Fletcher's Boneless Ham for frying, sliced, per lb. .25c
Heins Dill Pickles, large size, 3 for .10c

Blue Ribbon or Jameson's Tea, per lb. .42c; 3 lbs. for $1.24
Freshly Ground Malahat Coffee, per lb. .29c; 3 lbs. for .85c
Fine Quality Broken Pekoe Tea, per lb. .35c; 3 lbs. for $1.00
Ormond's or Red Arrow Sodas, per pkt. .17c
Solid Pack Tomatoes, 2½'s, 3 for .25c
Quaker Corn, 3 for .25c
Empress Marmalade, 40-oz. jar for .25c
Pkt. Rolocream Oats, pkt. Milk Wheat Hearts, both for .24c
Kellogg's Corn Flakes, 3 pkts. for .25c
Heins Tomato Catsup, per bottle .19c
Jameson's Coffee, per lb. .37c; 3 lbs. for $1.10
Freshly Ground Reception Coffee, per lb. .35c; 3 lbs. for $1.00
1 lb. Real Good Tea, 1 lb. Real Good Coffee, both for .45c
Christie's Sodas, 1-lb. pkt., 14c
Mac's Best Peas, 3 for .25c
Sweet Crosby Corn, per can, 10c; 3 cans for .29c
Pure Strawberry Jam, 40-oz. jar .27c
Red River Cereal, per pkt., 19c
Chicken Haddie, per can .14c; 3 cans for .40c
Heinz Pickles, all kinds, per bottle .24c

3 Calay Soap, 2 Ivory Soap, 1 Ivory Soap Flakes .49c
Large packet Chipso or Oxydol given Free with above purchase

Mother's Best Flour, 49-lb. bag $1.25
Mother's Best Flour, 24-lb. bag .65c
Australian Pastry Flour, 10-lb. bag .25c

EXTRA SPECIAL FOR SATURDAY
White Mealy Potatoes, 100-lb. bag 75c
Brussels Sprouts, 4 lbs. for 25c

Sweet, Juicy Grapefruit, 4 and 6 for .25c
Jamaica Oranges, very sweet and juicy, doz., 20c, 25c, 30c
No. 1 Fresh Rhubarb, 2 lbs., 15c
Finest Crystallized Ginger, per lb. .15c
Sweet Coating Chocolate, per lb. .18c; 2 lbs. for .35c
Good Table Potatoes, 12 lbs. for .15c
Sooke Turnips, 10 lbs. for .15c
Smyrna Figs, 3 lbs. for .25c
Sunkist Lemons, 2 doz. for 25c and, per doz. .25c
Navel Oranges, per doz., 18c, 30c, 35c and .40c
Fresh Moist Dates, 5 lbs. .25c
Finest Glace Cherries, lb. .30c
Ginger in Syrup, large jar, 28c; Small jar .15c
Good Table Carrots, 10 lbs. for .15c
Hard, Dry Onions, 5 lbs. .15c; 10 lbs. for .25c
Smyrna Layer Figs, large size, per lb. .20c; 2 lbs. for .35c

No. 1 Burbank Potatoes, 100-lb. bag .90c
No. 1 Netted Gems, 100-lb. bag $1.00
Fancy Pack McIntosh Red Apples, 40-lb. boxes $1.85
Saanich Frozen Logans, per box .15c

BRITISH COLUMBIA LANDS ATTRACTIVE TO NEW SETTLEMENT

Continued from Page 1

assist in returning much desirable property to private ownership, the minister continued. Reverted lands are sold on a basis of 10 per cent down, and the balance in nine payments, on relatively easy terms. Crown lands, however, had been treated on the basis of one-quarter down, and the balance in three payments. It had been found desirable to treat both classes of lands alike, and legislation was sought to that end.

ENLIST HELP OF AGENTS

The sale of Government land through real estate agents had worked to the satisfaction of the Province in connection with the University Endowment lands, and it was now proposed to make this course possible in respect to all British Columbia lands. Realty agents, said Mr. Lougheed, would receive a reasonable commission on any lands they disposed of under this plan, and the rate of commission could be settled on a basis fair to all.

The Government had disposed of 74,000 acres of reverted lands, valued at $288,000; and 51,000 acres of Crown lands, valued at $156,000. Considerable interest had been shown by the public in the Peace River area, and in the territory of Fort George.

Mr. Lougheed touched on other sections in the bill, the object of which he explained as necessary provision to render easier the taking up and improving of pre-emptions, so that this form of settlement would become more attractive to those who wanted to go on the land, and had no large capital assets with which to secure a start. The clearing of six acres of land would be accepted as improvements to the value of $300 yearly, and road work to give access to the lands would count up to a quarter of the value of the improvements.

MUCH REVERTED LAND

Since 1918, Continued Mr. Lougheed, 2,654,321 acres of Provincial lands had reverted for non-payment of taxes, and 2,043,130 acres of such lands were held by the Province at this time. Upwards of 400,000 acres had been appraised in the Fort George district, in a belt some 700 square miles in extent. Approximately 150,000 acres of this was reverted property, over 85,000 acres of which were suitable for farm settlement. Vancouver and Fraser Valley areas had been similarly appraised, and considerable inquiry was being encountered for lands in these areas.

A heavy loss would be taken in connection with the Sumas reclamation scheme, which had cost $5,372,237 up to December 31, 1930, against which were $341,193 in cash receipts, and $731,408 outstanding on agreements for sale. The Province also owned large areas in connection with other land settlement schemes handed on from a former administration, including the post-war developments at Merville, Creston and South Okanagan, the last named of which had cost $5,316,899, with cash receipts of $311,071, and outstanding agreements for sale of $233,400.

Debate on second reading of the bill was adjourned by the leader of the Opposition. The House rose at 4:05 p.m. until 3 p.m. Monday.

SECRECY PROMISED IN NEW APPEAL FOR WORD OF ABDUCTORS

Continued from Page 1

The department commissioner, Richard C. Patterson, Jr., said the department "would release fifty prisoners if it would get that baby back, but remember, I'm not admitting that we did take out a prisoner."

OFFER ASSISTANCE

Underworld characters, who usually shun the public eye, suddenly projected themselves into the full glare of the search for Charles Augustus Lindbergh, Jr., today as police sharply restricted announcements regarding the official investigation.

This desire to figure in a case commanding international attention was subject to a variety of interpretations—an attempt to win public gratitude, possible reward for a sincere eagerness to help effect a return of the kidnapped child. In this connection it was even pointed out that liquor smuggling and other illicit activities have faced new obstacles as a consequence of the intensive man hunt that began a week ago last Tuesday night when the baby stealers made off with the famous flyer's son.

FALL FROM TREE FATAL

GUELPH, Ont., March 11. — Plunging fifty feet from a tree on which he was working, William Walker, thirty-five, a city relief employee, was almost instantly killed today.

REIDS HEAD FIX
A safe and unexcelled relief for Headaches, Neuralgia and Rheumatic Pains
PREPARED BY REID CHEMICAL CO. SEATTLE WASH. VANCOUVER, B.C.
PRICE - 25c BOX
Special Agent
THE VANCOUVER DRUG CO.
LIMITED

This Car Parked Too Close to Trees

THIS is the year of the big rains in Los Angeles, and while Charles Ralph, janitor at a big theatre in Hollywood, stepped into a branch postoffice to buy a postal card, a giant pepper tree crashed down on has car, parked at the curb, rendering it practically useless, as anybody can see. Rain had loosened the earth about the tree's roots, somebody explained.

SAYS VANCOUVER EXCEEDS POWERS

Attorney-General Halts Request of City for Taxing Certain Crown Lands

A halt was called in the private bills committee of the Legislature yesterday, on the application of the city of Vancouver to obtain under the amendments to its charter the right to tax lessees or sub-lessees of Crown property or property controlled by the Harbor Commissioners. A letter from the Attorney-General to the chairman of the committee, H. D. Twigg, conveyed the information that such a section as this was really one that fell under the heading of a Government measure. This was so because it affected the revenues of the Crown.

Under the circumstances, Mr. Twigg said the committee was in the position that this could not be proceeded with.

J. B. Williams, city solicitor, objected that it was not fair to be placed in the awkward position he found himself in respect to the matter. He said he had seen the Attorney-General about four weeks ago, and had asked if this point would be raised, as was done the year before. He had been promised by the Attorney-General that the matter would be taken up by him with the executive.

SAW MINISTER

Mr. Williams said that he had seen the Minister of Lands, who was the minister affected; and the latter could not see anything in the section proposed that would affect the revenues of his department.

Mr. Twigg pointed out that last year this aspect of the situation had been pointed out. As a matter of fact the application this year was, in reality, the same as that of the year before. The committee was well informed after last year's presentation of the case as to just how the matter stood.

Jack Loutet, of North Vancouver, thought the Attorney-General should be asked how the revenues of the Crown were to be affected.

Mr. Williams said he had asked to appear before the executive committee, but had not been extended that privilege.

HAVE SAME RIGHTS

Mr. Loutet said that other municipalities have the same rights that Vancouver was asking for under this section proposed.

Alderman G. C. Miller stated that he had tried to see the Attorney-General on this very point, coming down on the day of the opening of the House, but Mr. Pooley was too busy at the time to go into it.

The matter was solved by Mr. Twigg, who stated that he would take the matter up with the Attorney-General, and he felt sure it could be arranged that the representations of Vancouver could be made before the executive council. In the meantime, the matter was allowed to stand over.

FRANCE TAKING LEAD IN SCHEME FOR NEW TRADE AGREEMENTS IN EUROPE

Continued from Page 1

And to Canada and other overseas exporters of wheat, this point may prove of especial consequence. In previous negotiations the overseas wheat-exporting countries have held that countries with which they have most-favored-nation treaties are not entitled to give Danubian wheat a tariff preference with similar preferences being extended to overseas wheat.

WIDESPREAD SYMPATHY

Yet while many difficulties lie in the path of the French scheme, there is evidence of a widespread desire that it should be considered sympathetically. If it is found impracticable, something workable should be substituted.

The passing weeks serve to emphasize the need for stabilization of currencies, a question which the Canadian Government proposes to raise at the Imperial Economic Conference. British traders constantly emphasize the difficulties they encounter both through fluctuating sterling and exchange restrictions abroad. In some cases the traders have returned to the mediaeval barter. Austria, to check "bootlegged" currency, is censoring all registered letters. The British coal exporter scarcely had time to rejoice over the removal of the French surtax on coal from countries with depreciated currencies, before Germany struck another blow with new quota regulations.

PARALYSIS STILL SPREADING

"So far," Robert Benson & Co., London bankers, comment in reviewing the world situation, "the creeping paralysis which has its root in the reparations deadlock and the general sense of insecurity that has engendered is still spreading. That is shown by the additions to import quotas, exchange restrictions and other devices for hindering international trade which are almost daily being reported. So long as the world is intent on hampering international trade, such trade must decline and prices fall.

Trial on Drug Charge Is Set For March 23

Mr. and Mrs. Lee Chang and Lee Kuan Chee, charged with being in possession of drugs, elected speedy trial in County Court yesterday before Judge P. S. Lampman.

The case will be tried without jury before a judge, yet to be named, on March 23. W. C. Moresby, K.C., is counsel for the defence.

The case arises out of the arrest and conviction of another Chinese, who was sentenced to a term in prison on a charge of smoking opium. The convicted Chinese is alleged to have been arrested on the premises of the Lee family, situated at the corner of Fisgard and Government Streets.

FORESEES RETURN TO GOLD BASIS

British Chancellor Does Not Expect United States to Abandon Standard

LONDON, March 11 (AP). — The House of Commons was told today by Rt. Hon. Neville Chamberlain, Chancellor of the Exchequer, that he sees no possibility of the United States dropping the gold standard, and that Great Britain probably will return to it.

Mr. Chamberlain's attitude was voiced in reply to Sir Herbert Samuel, the Home Secretary, who saw a possibility of dollar inflation and "a Niagara of unwanted gold" in England. Sir Herbert said this might force Great Britain back on the gold standard against her will.

At the conclusion of the debate, however, the gold standard bill extending suspension for another year was passed without a division on second reading.

Three Children Burned to Death

MONTREAL, March 11 (CP). — Three children were burned to death today when fire swept through the home of John Hughes, of Ville St. Pierre, near Montreal. Firemen when summoned found nothing of the house but a mass of smouldering ruins. The bodies of the children, charred and burned beyond recognition, were recovered.

RUPERT'S LAND CANDIDATE

WINNIPEG, March 11.—The constituency of Rupert's Land will be contested by Lieut.-Colonel Arthur Sullivan, of Winnipeg, in the forthcoming provincial general election. The only other name placed before the nominating convention here today was Ames F. McCallum, of Winnipeg, who requested that his name be withdrawn and the nomination be made unanimous.

HOPES TO DO BETTER

SOUTHAMPTON, England, March 11 (AP).—Sir Malcolm Campbell, who set a new automobile speed record in Florida recently, came back today to a civic welcome here.

"It was a lucky break," he said, "but I hope to do still better."

MUSCULAR-RHEUMATIC PAINS

DRAW them out with a *"counter-irritant."* Muscular lumbago, soreness and stiffness—generally respond to good old Musterole. Doctors call it a *"counter-irritant"* because its warming action penetrates and stimulates blood circulation and helps to draw out infection and pain. It gets action and is not just a salve. But do not stop with one application. Apply this soothing, cooling, healing ointment generously to the affected area *once every hour for five hours.* Used by millions for over 20 years. Recommended by many doctors and nurses. All druggists.

MUSTEROLE
BETTER THAN A MUSTARD PLASTER

Quality has no substitute

'SALADA' TEA

Tea *"fresh from the gardens"*

Ostrich Seeking Egg-Laying Mark

DETROIT, March 11 (AP).—Queenie, the biggest ostrich in the Detroit Zoo, outdid herself yesterday in an effort to bring down the price of eggs—ostrich eggs.

Zoo keepers, hardened to unusual happenings in their domain, were confounded to discover that Queenie had laid two eggs, each weighing more than three pounds, within thirty minutes.

"I never heard of such a thing," insisted John W. Ireland, zoo director. "An ostrich lays from one to two dozen eggs a season, but each egg is laid from three to five days apart. Queenie now has gone out and set some kind of an egg-laying record."

AWED SILENCE GREETS 'BELLS'

Sir John Martin Harvey Gives One of His Finest Performances

Never since he created the title role of "The Burgomaster of Stilemonde" has Sir John Martin Harvey had a part which so magnificently suited him as that of Mathias in "The Bells," played for the first time at the Royal Victoria Theatre last night.

The momentary and awed silence with which the audience received the dropping of the last curtain was almost more flattering than the long-drawn-out applause which immediately followed. It showed how completely everyone had fallen under the spell of the tragedy so superby enacted, that it assumed the dimension of a reality for the time being. Probably never before in her history has Victoria been honored with a "premiere" of any play by an actor of such enviable repute as Sir John, and this, coupled with the brilliant character of the acting throughout entitles it to a special niche in the city's theatrical calendar.

MODERNIZED VERSION

Those who saw Sir Henry Irving in the role need have no hesitation about going to see the present production. In the view of the writer, who well recalls Sir Henry's, the present version is much more interesting to the present-day palate, as it has been modernized and elevated from a "one-man" monologue into a real three-act play of picturesque and colorful character, introducing in three-dimensional form the wife and daughter of the conscience-stricken murderer, the daughter's fiance, and various old cronies, servants and officials.

The original story is preserved, a story which revolves round a murder of a wealthy Polish Jew, committed fifteen years before by the inn keeper in a momentary lust for gold. For fifteen years he had hoarded his ill-gotten gains, saving them as a dowry for his girl. On the very eve of her marriage his conscience, reawakened by the reminiscences of his friends, recreates the whole tragedy. Scenes of terrible remorse, cleverly interwoven with humorous, human, light, gay and laughter-loving episodes, work up to a powerful climax.

BRILLIANT ACTING

Sir John, superby supported by every member of the cast, gave the part every accent and nuance required. Mathias, the guilty Burgomaster, who has for years enjoyed the esteem and respect of the community, is gradually revealed to the audience as the murderer.

It is difficult to single out any special scene in which Sir John's art is greater than another. For sheer dramatic intensity, however, his acting in the final courtroom scene is best remembered, the entire action devoiving on him alone.

"The Bells" was preceded by a clever little curtain-raiser called "The Christmas Present," in which Norma de Silva played the leading role with charm and sympathy.

REVOLT WHEN FLAG RAISED

Continued from Page 1

The dispatch said the Japanese Consul at Sakhalin, the manager of English customs, a Mr. Crossman, the manager of the Chinese Bank, the Soviet Consul and their families were among the persons forced to flee to Blagoveschensk for refuge.

The rebels were said to have captured Ze-Ui, commander of the new Manchurian army, and killed about ten of his officers.

A Soviet trading organization, one store operated by a Soviet citizen, as well as four Chinese banks, were among the buildings looted by the revolting Chinese troops.

REPORTED BY CONSUL

TOKIO, March 12 (AP).—A Rengo (Japanese) News Agency dispatch from Harbin today said the Japanese Consul at Blagoveschensk, Siberia, reported that twelve Japanese residents were endangered by a revolt of Chinese soldiers stationed across the Amur River in Manchuria.

A Japanese national escaped across the river with word of the trouble. This district of Manchuria was the base of Gen. Ma Chan-Shan before his resistance against the Japanese in the Nonni-Taitsihar campaign raised him to national eminence.

The Chinese soldiers, the Rengo correspondent said, were revolting against General Ma's administration of Heilungkiang Province.

SCHOOL COSTS ARE REDUCED

Board Cuts $8,404 From Original Estimates—Will Need $457,117

A reduction of $8,404 from last year's net expenditures, made possible through cuts in teachers' and other salaries paid by the board, was effected at a meeting of the Victoria School Board yesterday afternoon, called for the purpose of giving final passing to the 1932 estimates. The estimated gross expenditure this year is $594,417.04, compared with $632,516 of last year. This year's gross is offset by the receipt of $137,300 in government grants and other revenue, this making the net expenditures for 1932 $457,117.

The reductions affected salaries paid to teachers, medical and dental officers, buildings and grounds workers, and the general office staff. The teachers' reductions were made at a joint conference of the board and the school teachers held recently, while the remaining cuts were made yesterday afternoon.

LOSS IN REVENUE

Municipal School Inspector George E. Deane explained to the board that the loss in revenue from last year was due to a decrease of $21,000 in government grants, $3,000 in college fees, and $9,600 from Saanich pupils, totaling $33,600, making a virtual reduction in the board's estimates of $42,000.

The estimated net expenditure for 1932, before yesterday's meeting, was $474,182.04.

The salaries of the teachers, medical and dental officers and part of the office staff will be reduced according to the schedule agreed upon by the teachers, that of a five-per-cent reduction until the end of June and ten per cent from September until the end of the year.

Paid Poorly for Painstaking Job

VANCOUVER, March 11.—Painstaking cracksmen who on Thursday drilled their way into a safe on premises of Gough & Thompson, West Pender, obtained less than $25 for their efforts.

Gaining entrance to the store by tearing away a tent canopy around a chimney on the roof of the two-story building, the thieves bored a large hole through the wooden partition at the rear of the safe. They then cut its outer steel sheathing and drilled their way through the safe wall to the cash box.

'CHANCELLOR'
Rebuilt Range Bargain $32.50

The body of this range is entirely new. Perfect condition. A super-bargain at this price. Easy terms.

HATT'S HARDWARE

N.Y.K. CABIN SHIPS

To Japan

Delightful accommodations food and service — surprisingly low fares by

N.Y.K. CABIN SHIPS

This summer you can go to Yokohama and return for $375 N.Y.K. Cabin Class (or for $195 Tourist Cabin Class).

Write for booklet explaining N.Y.K. Cabin Ships—their success and advantages

Consult Any Railway or Steamship Agent or Great Northern Railway Agents
916 Government Street

Specials at the
NEW ENGLAND MARKET

SELECTED STEER BEEF
Pot Roast Beef, per lb. 10¢
Boiling Beef, per lb. 9¢
Prime Ribs of Beef, per lb. 16¢

QUALITY LOCAL LAMB
Shoulder Lamb, per lb. 12½¢
Legs Local Lamb, per lb. 25¢
Lamb Chops, per lb. 20¢
Lamb Stew, per lb. 10¢

CHOICE PORK
Legs of Pork, per lb. 15¢
Loin of Pork, per lb. 15¢
Pork Steak, per lb. 12¢

New England Market
750 Yates St. (Opposite Dominion Hotel). Empire 2823

Richard Blanshard Was Kindly and Considerate

Interesting New Facts Concerning Vancouver Island's First Governor Divulged Last Night at British Columbia Historical Society's Dinner

The reading by John Hosie, provincial archivist, of Richard Blanshard's will, a copy of which he had recently secured from Somerset House, London, formed a distinct highlight at the annual dinner held by the executive of the B.C. Historical Society last night to celebrate the landing at Victoria on March 11, 1850, of the first Governor of Vancouver Island.

From the evidence of this will, Governor Richard Blanshard must have been a very human, kindly and considerate gentleman, Mr. Hosie emphasized after indicating the nature of the testament, the contents of which were made known here for the first time last night.

At his death, which occurred in June, 1894, at the age of seventy-seven, and fifty-two years after he retired from the governorship of Vancouver Island, Blanshard, being a widower and childless, bequeathed the bulk of his estate to his nephew, Colonel R. P. Davies.

CONSIDERABLE FORTUNE

"His personal estate amounted to over £130,000, an enormous fortune in those days," Mr. Hosie reported.

In addition to this fortune, he left considerable landed possessions. His will was remarkable for the number of small bequests which it included, chiefly to old and very faithful retainers—grooms, coachmen, gardeners and house servants. And former employes were also remembered.

Mr. Hosie thought there might be some connection between the name of the Fairfield estate here and the fact that the Blanshard estate at Lymington, England, also had the same name, Governor Blanshard having a grant of land on the estate which now includes Government House, Victoria.

RESTORED OLD CHURCH

In his search for information concerning Governor Blanshard, the provincial archivist had communicated with the Vicar of Kirby-le-Soken, of Essex, where Richard Blanshard was born, and from him had learned that Mr. Blanshard had handsomely restored the old church of St. Michael. Also, this correspondent had reported, the Blanshards used to distribute blankets at Christmastime in the lavish old-fashioned style, and Richard Blanshard was the mainstay of the parish.

Hornsey Island, where the Blanshards' main estate was, embraced some 999 acres, its position being between Kirby and Dovercourt. In the little church are three very handsome stained-glass windows dedicated to the memory of Richard Blanshard's father and mother.

Besides his Hornsey Island estate, Richard Blanshard had the large and beautiful country estate called Fairfield, near Lymington, Hampshire, and a town house in London.

The year following his departure from Vancouver Island he married Emily, daughter of James Hyde, of Somerset.

APPOINTMENT A PUZZLE

"The reasons of the Imperial Government for appointing Richard Blanshard instead of Mr. Douglas to the governorship here, are not clear," commented Mr. Hosie.

The point had been discussed by historians and others at great length. Personally, Mr. Hosie believed that the Colonial Office, knowing the circumstances concerning the grant of Vancouver Island to the Hudson's Bay Company, deemed it politic and wise to appoint to the governorship one who was not an officer of the company. Blanshard's previous experiences in the Government service in British Honduras, the West Indies, and India were ample recommendation for his appointment in the new colony as an unique opportunity to serve his Queen and country in a new and difficult field.

"But his hopes were blasted from the beginning. From the beginning he could not have been anything but a disappointed man, nonplussed and perplexed over the dual powers exercised by the chief officers of the Hudson's Bay Company. His regime here, therefore, was not a great success," said the speaker, who added the hope that some day some calm and judicial historian would fully appraise the strange and anomalous state of affairs that existed on Vancouver Island during Governor Blanshard's regime.

OTHER FACTS

The main facts of Blanshard's earlier life were again reviewed for the guests. The eldest son of Thomas Henry Blanshard, Esquire, of Kirby, Essex, Richard Blanshard was born in 1817, marticulated from Christ Church, Cambridge, October 22, 1835, at the age of eighteen; student at Lincoln's Inn, 1839; B.A., Queen's College, Cambridge, 1840; M.A., 1844; called to the bar November 22, 1844.

Before his appointment to the governorship of Vancouver Island, he was in British Honduras, the West Indies, and India.

"His regime on Vancouver Island as the first Governor of the first British Colony on the Pacific has not received the attention from historians that it deserves. It seems strange that information regarding this apparently able and estimable man, whose character and attainments were far above the average, has been so difficult to find. It is possibly due to the man's own diffidence and his dislike to notoriety," it was noted.

DIFFICULT EXPERIENCE

Surely, never did a governor of any British colony have a more difficult or depressing experience on the eve of his governorship. Hard things were sometimes said of the officers of the Hudson's Bay Company over the reception accorded Blanshard; but in no sense could either the company or its officers be criticized for the lack of cordiality, as Douglas apparently had received no special instructions regarding Blanshard's welcome.

The Home Government had also failed to provide residence or quarters for the new governor, who for some time lived aboard H.M.S. Driver. Later he had quarters in the fort, "from which he used to sally forth daily for lonesome rides in the primeval forest." He was chagrined over the Colonial Office's disregard for his comfort, and mortified at the obvious lack of consideration shown him from that quarter. Not even any provision was made for his salary, and although it cost him £1,100 a year to live in Victoria, there was no evidence of his ever having received any salary.

MODEST CELEBRATION

In her capacity of president of the society and chairman of the occasion, Miss Russell last evening recalled that it had been the B.C. Historical Society's habit to celebrate Governor Blanshard's landing here in a somewhat more elaborate manner, but owing to the depression it had been decided this year to make a more modest affair, limited to the executive, while still keeping up the sequence.

The toasts included: "Our Guests," proposed by Dr. J. S. Plaskett, responded to by Mr. Burnett, of Ottawa; "Kindred Associations," proposed by W. H. Bullock-Webster, responded to by Mrs. Waters (Native Daughters) and C. C. Pemberton (Native Sons).

Further interesting contributions to the programme were the reading by Donald Fraser of some interesting and charming verses on Blanshard, and the showing by Major F. V. Longstaff of several lantern slides illustrating Victoria and some of the personalities of the time.

THOSE AT DINNER

The table was attractively decorated with daffodils and Oregon foliage in silver vases, and the pretty hand-painted place cards were the work of Mrs. Fitzherbert Bullen, who also had charge of the decorations.

The following were at the dinner: Miss Alma Russell, president; Dr. J. S. Plaskett first vice-president, and Mrs. Plaskett; Major and Mrs. Harold Nation; Major and Mrs. F. V. Longstaff; John Hosie, provincial archivist, and Miss Hosie; Mrs. E. C. Hart; Mrs. Arthur Cree; W. H. Bullock-Webster; C. C. Pemberton; Mr. and Mrs. G. S. McTavish; Donald Fraser; Mrs. Fitzherbert Bullen; J. B. Williams, Vancouver; Mrs. H. A. Beckwith, past chief factor, and Mrs. T. P. Waters, chief factor, representing the Native Daughters of British Columbia; Mrs. John Rogers, representing her mother, Mrs. Spencer Palmer, whose husband was one of the Royal Engineers at New Westminster in the sixties; Dr. and Mrs. Norman L. Burnett, of Ottawa, who have shown much interest in the archives and made several gifts to it recently; Mrs. M. S. Wheatley; Mrs. H. P. Hodges, and Miss Bruce.

Opposing Finnish Leaders

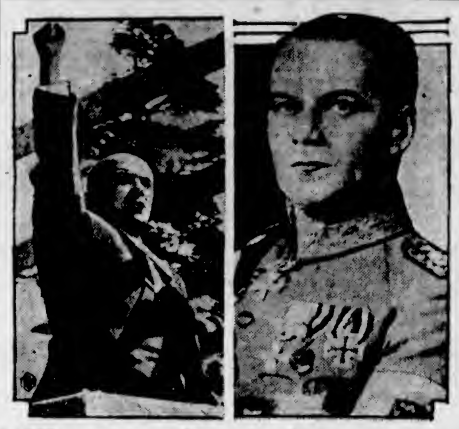

HERE are two prominent figures in the political situation that has all Finland in a turmoil. Left is General Wullenius, Secretary-General of the Lapuan or Fascist movement, leader of the forces foiled in their march on Helsingfors, the capital. The Government troops, under Lieutenant-General Aarn Shivo (right), are enforcing martial law.

AIR FORCE HAS VARIED DUTIES

Parliament Told Britain Has Best Equipped and Trained Organization

LONDON, March 11 (CPC).—The House of Commons was illuminated with the romance of high adventure when Sir Philip Sassoon, Under-Secretary for Air, introduced the air estimates, and they were no mere recital of votes and types of aircraft. One saw the Royal Air Force opening up new routes, lending a helping hand in the world's desolate places.

A lost touring car of the Egyptian State Railways was discovered in the sand wastes of the Libyan Desert. A friendly hand was given to a district commissioner in the collection of taxes from unwilling semi-nomadic tribes. A case of appendicitis was conveyed 500 miles across the desert from Darfu to Khartoum. Water and supplies were taken to an African trade expedition stranded north of Wadi-halfa with only a small bottle of water between its members.

BEST EQUIPPED FORCE

"Though, reckoned by size alone, the Royal Air Force still takes only fifth place in the air forces of the world, we have at least the satisfaction of knowing that no other air force is better equipped, and in no other air force is the standard of training and efficiency so high," said Sir Philip.

"But it is my plain duty to enter a warning that to maintain this standard we shall inevitably require in 1933 and future years substantially more money than the House is being asked to vote in these estimates."

ESTIMATE IS LOWERED

The Royal Air Force estimates total 17,400,080 pounds, a decrease of 700,000.

In regard to civil aviation Sir Philip said. Proposals were afoot to bring into operation—in the near future, it was hoped—another 12,000 miles or more of Empire air routes. When these were opened the Empire would have more than 37,000 miles of organized air routes.

BANK RATE LOWERED

TOKIO, March 11 (AP).—The Bank of Japan lowered its discount rate today from 6.5 to 5.84.

CHURCH STAND IS OUTLINED

Rt. Rev. W. R. Brown, Moderator, Reviews Status of Presbyterianism

A brief review of general conditions and the standing of the Presbyterian Church in each of the provinces of Canada, was presented by Rt. Rev. W. G. Brown, moderator of the General Assembly, at a luncheon meeting in Spencer's private dining-room yesterday. Executive officials of Victoria churches attended the luncheon, and Rev. A. O. Thomson, moderator of the Presbytery, presided.

As an introduction to his address, Mr. Brown stated that people in one province were often not aware of the situation in church life, of another province, and he urged that this be overcome and people should always take an interest in what their neighbors are doing.

REVIEWS RESOURCES

The speaker gave a review of the resources to be found in the Canadian provinces, asserting that "we should look into our own resources before exploiting other countries."

"We have all the natural resources to make a great country," Mr. Brown said, "but a great country depends largely on the character of the people."

The speaker then continued with a resume of conditions in the provinces respecting the Presbyterian Church.

In Prince Edward Island, he stated, the church is regaining its former hold and keen interest is being taken in the work. In Nova Scotia it has a fairly strong hold, except in Cape Breton, where it is experiencing difficulties owing to the fact, he said, that church union split the Protestant population there.

STRONG IN LARGE CENTRES

In New Brunswick, the Presbyterian Church is a little weak, this being caused by the lack of home mission work at the time when the United Empire Loyalists settled there. The situation in Quebec he termed "not too encouraging," but the church is carrying on bravely. In the three large centres, Montreal, Toronto and Hamilton, he said, the church had a very strong hold, and also in western Ontario. The prairies and Western Canada were gaining rapidly in strength. It was a marvel, Mr. Brown declared, that the Presbyterian Church is as strong as it is, considering the trials and tribulations it has undergone.

In concluding, he made a strong appeal to the gathering to support the work of the home missions, asserting that if the present deficit of the church was not overcome, this work would have to be stopped.

Rev. J. S. Patterson moved a vote of thanks to the speaker, and wished him Godspeed on his journey to the foreign mission fields in Formosa.

PROTESTS CUTS IN CIVIC WAGES

Protesting that reductions in civic employees' pay should be general or not at all, the Civic Employees' Protective Association yesterday filed with the city clerk a resolution setting out their protest for consideration of the council.

The association comprises city employees other than the police and firemen.

Their resolution says that the "Civic Employees' Protective Association protests against the cutting of wages of any one department of civic employees unless said cut is general."

HOSPITAL REPORT

GANGES, March 11.—Following is the February report of the Gulf Islands Hospital, Ganges: Patients admitted during February, 13; patients carired forward, 3; births, 1; deaths, 1; still in hospital, 6; total number of hospital days, 118.

CULBERTSON *on* CONTRACT

by Ely Culbertson

World's Champion Player and Greatest Card Analyst

THE DEFENCE AGAINST SQUEEZE PLAYS

"Some squeeze situations are born and perceived in the beginning of the hand, some are achieved in the course of play, and others are sometimes thrust upon the player through no ingenuity of his own," writes Mr. A. H. Peron, of Chicago. His discussion of the underlying principles of defence is so interesting that I give it with an example hand.

"To the average player squeeze plays remain somewhat of a mystery; the workings of a strange and relentless fate. When you consider the rather crushing effect of having a squeeze administered, it is, perhaps, not so surprising that so many players, when defending, have developed a sort of Juggernaut attitude towards the squeeze, regarding it as an invincible god beneath whose oncoming wheels one must be crushed without hope.

Even the advanced player who is in the habit of successfully negotiating squeeze plays is often unable to defend himself against them. And the reason is he doesn't notice the approaching wheels till they are practically upon him—and then it is too late.

"The way to beat squeeze plays is to undermine and destroy the particular situations which are necessary to effect squeezes. The need and opportunity to do so occurs far more frequently than most players think.

"West—Dealer.

North: ♠ 8 6 4 ♡ 10 9 6 2 ◇ 10 8 4 ♣ A 5 4

West: ♠ 10 9 ♡ A K Q J ◇ Q J 5 ♣ K Q 6 2

East: ♠ J 2 ♡ 8 5 3 ◇ 9 6 3 2 ♣ 10 9 8 7

South: ♠ A K Q 7 5 3 ♡ 7 4 ◇ A K 7 ♣ J 3

The Bidding:

West	North	East	South
1♡	Pass	Pass	4♠
Pass	Pass	Pass	

"West opens with the heart king and follows with the queen. East playing the three and five, he knows South has no more hearts. Well, so much the better; and he proceeds to 'pump' the bidder according to defence rules. He is fairly confident of saving game. A club trick seems certain and a diamond trick very probable.

"Imagine his surprise and consternation when he last trump led by South finds him in this embarrassing position:

North: ♠ — ♡ 10 ◇ 10 8 4 ♣ A 5

West: ♠ — ♡ J ◇ Q J 5 ♣ K Q

East: ♠ — ♡ — ◇ 9 6 ♣ 10 9 8 7

South: ♠ 5 ♡ — ◇ A K 7 ♣ J 3

"The spade five forces West to give up a trick in any of the three suits, which is sufficient for Declarer to make his contract of four spades.

"'Too bad,' sighs West, 'it was inescapable.' Of course, the reader has by this time discovered for himself how the contract could have been beaten. After cashing his two heart tricks and receiving no come-on signal from his partner, West comes to a justified pause. If he plays another heart he will be compelled to hold his knave of hearts so long as the ten and an entry remain in Dummy. He realizes he cannot afford to do it. He has very few cards he can afford to discard should South take it into his head to run off that bunch of trumps which he undoubtedly has. Furthermore, he sees that with one neat, swift stroke he can absolutely pulverize Dummy. So he plays the club king, draws Dummy's only tooth, and a skeleton is the result. The Declarer from now on plays alone. No squeezes are possible.

South must lost two more tricks and fails to make the contract.

TODAY'S POINTER

Many contracts are made by the Declarer through the use of squeeze plays. Such plays can frequently be guarded against if the defending player recognizes the situation in time.

YOUTH DISCOVERS HONESTY COUNTS

Honesty received its just reward yesterday, and Herbert Vye, aged sixteen, of 1486 Kings Road, is $3 richer as a result of his action.

W. Robertson, 1343 Pembroke Street, on Thursday lost a $10 bill and advertised his loss in The Colonist. Yesterday morning Herbert Vye telephoned to say he had found the money and later brought it to the Robertson home, where he was commended for his honesty and rewarded with $3.

The Prescription Chemists

When your doctor gives you a prescription and does not specify any particular drug store, may we suggest that you bring or send it to us, with our assurance that you will get the best obtainable and at a reasonable charge. Prompt, free delivery.

Excellent Prescription Service

FORT AT BROAD — McGill & Orme LIMITED — PHONE G ARDEN 1196

Garden Homes

ADJOINING CITY, NEAR CAR LINE, HIGH location; 1 acre rich soil, especially well built six-room house, hardwood floors, nice garden, some fruit trees. Taxes, $29.00. Price..... **$2,700**

COUNTRY HOME, 3 MILES FROM CITY HALL, high location, magnificent view, pleasant surroundings, near bus. Modern 5-room bungalow, large rooms, basement and furnace, polished floors and best of plumbing. Half-acre garden—40 full bearing fruit trees in good condition—small fruits and chicken houses. Splendid value at **$3,750**

FAIRFIELD, HIGH UP, 5 ROOMS AND SUNROOM, basement, furnace and garage; large living-room, newly decorated, separate bath and toilet. Forced sale, **$2,550**

INSURANCE AND MORTGAGES ARRANGED

COLES, HOWELL & CO., LTD.

638 View Street — G 1032

For Sale or To Rent

Furnished or Unfurnished House With All Modern Conveniences

Situated in attractive grounds. Large drawing-room, sitting-room, dining-room, six bedrooms upstairs, three bathrooms. Very reasonable rates to desirable tenant.

Telephone G 5185 Before 2 P.M. or After 7:30 Evening

FOR RENT

Up-to-Date City Office — Broad Street

Steam heated and fully modern, this commands a central position, in the heart of the business section. We will make any alterations to suit reliable tenants.

For Further Particulars Apply

E. B. RICHARDS

Empire 7722 Suite 7, Metropolitan Bldg. Opposite Postoffice

LADIES!!

We Carry "SAANICH" Brand Loganberries and Pears—the World's Best.

PIGGLY WIGGLY

ESTABLISHED 1901

Angus Campbell & Co., Ltd.

1008-10 GOVERNMENT STREET

The Spring Wardrobe Is Built About

The Spring Coat

Featuring a Special Group

Here is your opportunity to have a smart new Spring Coat for Easter at a very moderate price! You will be delighted with the different new and stunning styles developed from smart new coatings, in the favored colors for the new season. They are perfectly tailored and smart-looking Coats. All sizes. Today....**$22.50**

AT $22.50

Women's Three-Piece Silk and Wool Knitted Suits, $7.95

SIZES 34 to 40 — Think of it! A new Three-Piece Knitted Wool and Silk Sports Suit for only $7.95. You may choose from colors of sand, green, blue and brown. They fit perfectly and are very unusual value at..... **$7.95**

New Spring Millinery, $5.95

Featuring today an interesting group of attractive Spring Hats, in the newest Spring modes and colors. Medium and large head sizes. Very special at **$5.95**

Hand-Embroidered Chinese Silk Nightgowns and Slips

Beautiful Pure Silk Hand-Embroidered Chinese Nightgowns and Slips, in white, peach, flesh and tea rose. Sizes up to 42. Many charming designs to select from. Unusual value at..... **$4.95** — $4.95

WHAT!

SO MUCH FOR A DOLLAR?

Lovely Kayser "Sansheen" Chiffon Silk Stockings

Yes, indeed, lovely Sansheen Hose—so sheer, so clear—with cradle foot and picot edge—everything you used to expect in $1.50 and $2.00 Stockings, Kayser now offers you for, per pair..... **$1.00**

IN THE NEWEST SPRING SHADES

New Washable Suede and Glace Kid Gloves

Today Per Pair..... **$1.98**

Here is a wonderful Glove value for today's shoppers. Washable Suede and Glace Kid Gloves in the smartest Spring styles and newest colors. All sizes, per pair..... **$1.98**

Kayser Leatherette Gloves at, Per Pair

75c $1.00 $1.55

Smart Necks Are Adorned With GAY SILK SCARVES

Scarves are much in vogue for Spring! Wear them with your suits, coats and dresses and be correct. Present stocks offer a very fine assortment, including many charming designs and colorings. Priced at **$1.29** to..... **$4.50**

—BOW SCARF
—ASCOT SCARF
—NOOSE SCARF
—LYOLENE SCARF
—SORE THROAT SCARF
—SCHIAPARELLI SCARF

VIEW WINDOW SHOWING

What Today Means

"PISCES"

If March 12 is your birthday, the best hours for you on this date are from 11:10 a.m. to 12:30 p.m., from 5:30 p.m. to 7 p.m., and from 9:45 p.m. to 11 p.m. The danger periods are from 7 a.m. to 9 a.m., and from 2 p.m. to 3:45 p.m.

The astrological influences are of such a nature on March 12 that a day of intense activity is augured. You should go to your business, play or hobbies with increased vitality and interest. Some vivid experience should occur which will long color your life.

The child born on this March 12 will have too much cock-sureness for its own good, and the world will have to rub off some of the rough corners before it will have an attractive personality. It will be ambitious, and will be a willing worker. As a natural born leader, it will be the head of its gang.

Born on March 12, you have a most proud and an independent nature, and lick the boots of nobody. You may have a cold, calculating brain, but you have human heart and sympathies, without much sentimentality. You may be thought a snob amongst other snobs or your equals, but you are never condescending toward an inferior, and you never try to "show off." You have a purpose in life toward which you are working, and every means within reach is made to serve. Hard work has no terrors for you, and responsibilities do not frighten you. Your eyes are quick to pick up small opportunities for pulling something good your way, and your successes will probably be due to small things, rather than to any big openings. You are not brilliant, but by keeping your nose to the grindstone and your ears to the ground, you will outstrip many who are outwardly more clever.

You will prolong the characteristic of your youth, and should be at your best after you have reached middle-age. You may know what discontentment is, but you never give way to discouragement; you may be knocked down, but nothing can knock you out.

You are very undemonstrative, and express your feelings through deeds more than words or caresses. You are thoughtful and loyal toward those whom you love, and your generosity begins at home.

Acids in Stomach Cause Indigestion

Create Sourness, Gas and Pain How to Treat

Medical authorities state that nearly nine-tenths of the cases of stomach trouble, indigestion, sourness, burning, gas, bloating, nausea, etc., are due to an excess of hydrochloric acid in the stomach. The delicate stomach lining is irritated, digestion is delayed and food sours, causing the disagreeable symptoms which every stomach sufferer knows so well.

Artificial digestants are not needed in such cases, and may do real harm. Try laying aside all digestive aids and instead get from any druggist some Bisurated Magnesia and take a teaspoonful of powder or four tablets in water right after eating. This sweetens the stomach, prevents the formation of excess acid and there is no sourness, gas or pain. Bisurated Magnesia (in powder or tablet form—never liquid or milk) is harmless to the stomach, inexpensive to take, and is the most efficient form of magnesia for stomach purposes. It is used by thousands of people who enjoy their meals with no more fear of indigestion. (Advt.)

Lake Hill Players To Perform Tonight In Community Hall

Tonight at 8 o'clock the curtain will be drawn on the first performance of the Lake Hill Players. Judging from the amount of interest aroused in the community and by the advance sale of tickets, a good crowd is expected in the Community Hall, and "Safety First," the three-act comedy which is to be presented in several Saanich halls in aid of the Welfare Association, will be given a good reception.

The complete cast, containing several well-known local names, follows: Mrs. L. Buckle, Jenny Boyd, Verna Simpson, Mary Simmonds, Miriam Williams, R. Davis, W. E. Peirce, R. Service, D. S. L. Peirce and Donald Galey.

In addition to the play, several numbers will be sung by Spencer's Male Quartette and by Mr. H. H. J. Macey. Tickets may be procured at the Quadra Supply Store and the Lake Hill Grocery and Meat Market.

Amphion Hall

739 YATES STREET

A centrally located, clean and cosy place to hold your card parties, dances, bazaars, banquets, receptions and meetings. Grand piano, 30 card tables. Steam heat and elevator service. Hardwood floor. Good kitchen.

Rent Reasonable

In Same Building, Downstairs

Beautifully decorated smaller hall. Hardwood floor. A fine place for a permanent home for a large society.

THE GRIFFITH CO.

613 View Street — Phone E 7181

The Daily Colonist

Established 1858.

The Colonist Printing and Publishing Company, Limited Liability.

J. L. Tait, Business Manager.

Subscription Rates by Carrier and by Mail in Districts Contiguous to Victoria, Served by Colonist City Carriers:

Yearly	$12.00
Monthly	1.00

All subscription rates payable in advance. Mail subscribers are requested to make all remittances direct to The Daily Colonist.

Subscribers in ordering change of address should be particular to give both old and new address.

Subscription rates by Mail:

To Canada, Great Britain, the United States and Mexico, except districts as above:

Yearly	$6.00
Half-Yearly	3.00
Quarterly	1.50

Saturday, March 12, 1932

NATIONAL APPRECIATION

Last Summer Britain obtained credits from the Federal Reserve Bank of the United States and from the Bank of France to support the pound sterling. Within the last few weeks a payment of $150,000,000 has been made to the American institution, leaving $40,000,000 still to be paid, and the amount due to the Bank of France has been reduced to $35,000,000. The debts in question are not due until August next, but Britain believes in paying in advance of the due date because in that way the burden of her taxpayers is reduced. Britain has been able to do what she has done through the repatriation of funds held abroad by British individuals and corporations and because also of the re-export of gold received from India.

In the first sixteen days of the present year British income tax payers poured into the treasury a sum of $325,000,000, or more than double the amount collected in the first seventeen days of last year. This was a demonstration of patriotism. What has happened in Britain since the National Government assumed power makes it certain that the coming budget will be balanced, that indeed there will be such a surplus (possibly as much as $40,000,000), as will enable the Government to decree a reduction in the income tax of sixpence in the pound. The British people have rallied to the support of their Government in an extraordinary way. They have pointed the moral of what a Government can do when it is the subject of national appreciation. It is that appreciation which has put Britain in the position of recovering faster than any other country from the present era of depression.

PECKSNIFFIAN POLITICS

Mr. T. D. Pattullo, the leader of the Opposition in the Legislature, has been criticizing both Federal and Provincial Governments on account of the policies pursued to alleviate unemployment. He is a believer in the doctrine that criticism is the duty of an opposition, first, last and all the time. In the task he has an able supporter in Mr. A. M. Manson, who was Attorney-General in the former Liberal Administration. Both gentlemen have been particularly active in propounding a stream of questions in their capacity as members of the Select Committee on Unemployment. Many of these questions, for party political purposes, are tinged with innuendo, the object being to leave the taint of suspicion on the public mind. Mr. Pattullo and Mr. Manson are not trustful of their fellow men; but this does not mean they should forget that the path of political innuendo is trodden by pettifogging feet.

Mr. Pattullo has had his own experiences in the task of creating conditions that would relieve unemployment. There is no record of any success which he achieved in this respect, although in land schemes and irrigation projects he spent a good deal more money while in power than the present Government has spent for unemployment relief. Mr. Pattullo believes that a short memory, where it affects his own failures, is an invaluable aid in a political career. The ability of Mr. Pattullo as a critic must be measured in relation to his own performances, and it was his Department in the late Government which was the keystone of the spendthrift policy which that administration pursued, and which has been responsible for much of the financial burden under which our taxpayers are laboring today.

Those who have lived through the regime of which Mr. Pattullo was a member have longer memories than that which the present leader of the Opposition cares to exercise. In the matter of unemployment they will recall his trip to Sweden, Norway, Germany and France in 1921 when he went, as he said himself, because "it is vital to this province that its markets should be developed at this time, so that we can keep our mills and factories going and be able to give employment to thousands of men now out of work." Mr. Pattullo's specific mission, according to himself, was to get information for the possible establishment in British Columbia "of nitrogen works for the manufacture of fertilizer by electricity from the elements of the air." That project, so far as this province is concerned, is still where it started—in the air. Mr. Pattullo returned from his trip to Europe, and about all he had to tell the people of British Columbia was that—"Sweden is a delightful country and is, I think, not very well understood by Canadians generally. I also visited Germany and France. As for France, Paris is still the gayest city in the world." So far as Mr. Pattullo's trip to Europe did anything towards alleviating the unemployment condition in British Columbia the results were absolutely nil.

In 1923 Mr. Pattullo told a meeting of the Native Sons of Canada that it was a fallacious argument that more immigrants would aggravate unemployment. His policies failed notoriously in attracting immigrants, but succeeded only too well in creating those conditions which assisted in bringing unemployment to its latter-day stage. The present leader of the Opposition claimed while in power—in 1923—that the policies of his Department (Lands) would mean an increase in sheep production in British Columbia which would bring the total up to 1,000,000 by 1930. Herein again he failed, and very lamentably. He failed, too, in making his project of the University "endowment" lands at Point Grey anything like a financial success. In 1927, in asking for an additional appropriation of $300,000 for the development of those lands, he expressed his belief that in two or three years the area would be self-supporting. The two or three years, and nearly twice as many, have come and gone and the cost of the "endowment" lands still hangs as a millstone round the neck of the taxpayers, a burden for which they have to thank Mr. Pattullo.

The record of Mr. Pattullo in office connotes a Pecksniffian flavor in the present criticism he is directing against the Government, especially in the matter of unemployment. Doubtless what he says is uttered with his tongue in his cheek, for the task of the Government today is a much harder one than it was when Mr. Pattullo was in power. It is a pity that captious criticism should not, in a spirit of generosity and constructiveness, make allowance for this, in the interests of broad-mindedness. Perhaps that is asking too much. Messrs. Pattullo and Manson have a mission as they see it. That mission, however, in the character of its carrying out, is painfully minimized when it is recalled how inefficient the critics were during the long years of prodigal expenditure when they had the authority to set the affairs of the province in order.

B.C. TIMBER FOR BRITAIN

From the standpoint of British Columbia no question to come before the Imperial Conference at Ottawa is likely to arouse greater interest in this province than what may be done to improve conditions so as to permit of the export of our soft timber to Britain. This is a question now being examined by both the British and Canadian Governments. At present, because of the situation in the lumber markets, the sawmills of this province are working at only 30 per cent of their capacity. There are twenty-eight of those sawmills closed, which are capable of supplying 25 per cent of Britain's estimated annual requirements of softwoods.

One proposal made in connection with the forthcoming Imperial Conference is that exporters in British Columbia and in the Eastern Provinces should form a national committee to advise the Dominion Government and to prepare a case for submission to the Conference. At present, since Britain introduced a general tariff, Canadian lumber exporters enjoy a 10 per cent preference in the British market. This is not sufficient to enable our timber producers to compete successfully. The problem is to find a way, and one way suggested is a quota scheme. Britain is alive to the desirability of purchasing softwoods from the Canadian producers. The matter is receiving earnest attention, but what happens will depend largely on the findings of the Imperial Conference in this regard. In the meantime The Shipping World says:

"The timber merchants' group in London, which has been buying softwood from Russia, has decided, in the interests of Imperial preference, to abandon this year's contract for 450,000 standards. It will, therefore, be necessary to negotiate for the purchase of this large quantity of timber from some other source. It is understood that the intention is to place the order in Canada."

In this world of shattered illusions there is one institution which grows instead of waning in popularity. It is the Irish Sweepstake, which, for the coming Grand National Steeplechase, has led to subscriptions totaling $15,000,000. These have been drawn from all over the world. There is still money available everywhere for the purpose of taking a chance on the acquisition of sudden wealth. Human nature is what it always was and always will be; it never fails to believe in lady luck.

A perusal of the pages of Hansard illustrates continuous outpourings by Mr. J. S. Woodsworth (Winnipeg North Centre). His record for loquacity must approach closely to that of Mr. Mackenzie King. He is one of the talkers of the world, and, so long as he is, he will never enter the realm of doers.

Governments are face to face in these days with the dark realities of depressed times. They should enter the fight with zest, since the harder a task is the more fascinating it becomes.

BURY HILL

To this green hill a something dreamlike clings,
Where day by day the little blunt sheep graze,
Threading the tussocks and the toadstool rings,
Nosing the barrows of the olden days.
An air drifts here that's sweet of sea and grass,
And down the combe side living color glows;
Spring, Summer, Fall—the chasing season's pass
To Winter even lovelier than those.

Today the dream is deep, for all that's far
Of wandering water and of darkling wood
And weald and ghost-white down combined are
In haze below this hill where God has stood.
Here I, too, stand until the light is gone,
And feed my wonder, while the sheep graze on.

—John Galsworthy in The London Times.

Sincerity is the basis of every virtue.—Dr. Hugh Blair.

The Weather

Meteorological Office, Victoria, B.C., at 8 p.m., March 11, 1932.

SYNOPSIS

The barometer is falling on the Northern Coast, and milder weather is becoming general on the Pacific Slope. Zero temperatures have extended from the Cariboo eastward to Manitoba and southward to Colorado.

PRECIPITATION AND TEMPERATURES

	Min.	Max.
Victoria	37	53
Nanaimo	35	52
Vancouver	38	56
Kamloops	18	40
Prince George	0	50
Estevan Point	44	48
Prince Rupert	40	54
Atlin	0	20
Dawson	16b	18
Seattle	42	60
Portland	40	54
San Francisco	52	70
Spokane	14	42
Los Angeles	54	68
Penticton	10	41
Vernon	13	37
Nelson	11	44
Calgary	16b	22
Edmonton	8b	22
Swift Current	2b	18
Prince Albert	16b	24
Qu'Appelle	12b	6b
Winnipeg	18b	14
Thursday—		
Toronto	20	30
Ottawa	6	26
Montreal	10	30
Saint John	16	30
Halifax	20	34

FRIDAY

Maximum	53
Minimum	37
Average	45
Minimum on the grass	34

Sunshine, 11 hours 12 minutes.
Weather, fair.

5 P.M. WEATHER REPORTS

Victoria—Barometer, 30.23; wind, N., 12 miles; fair.
Vancouver—Barometer, 30.20; wind, W., 6 miles; clear.
Kamloops—Barometer, 30.26; calm; clear.
Prince George—Barometer, 30.22; calm; clear.
Prince Rupert—Barometer, 30.08; wind, S.E., 6 miles; cloudy.
Estevan Point—Barometer, 30.06 wind, S.E., 18 miles; fair.
Tatoosh—Barometer, 30.14; wind, E., 20 miles; fair.
Portland—Barometer, 30.18; wind, E., 16 miles; cloudy.
Seattle—Barometer, 30.18; wind, E., 8 miles; fair.
San Francisco—Barometer, 30.00; wind, N.W., 6 miles; cloudy.

Note and Comment

By R. B. D.

And what is friendship but a name,
A charm that lulls to sleep,
A shade that follows wealth or fame,
And leaves the wretch to weep?
—Goldsmith.

The common people of the United States are excellent neighbors to the ordinary people of Canada, but the uncommon politicians of the United States—well, perhaps it might be just as well not to express too candid an opinion of them lest something might be said that would not be productive of continued friendly relations. Take the case of the sockeye fisheries of the Fraser River as an example of what the politicians of the United States will do for the sake of petty selfish pelf and pitiful party politics. One of the most valuable fisheries on this continent, if not in the world, is in imminent danger of extermination, but for the sake of immediate profit the petty fishermen of the State of Washington are opposed to the adoption of a treaty which would have the effect of saving the remnant of the fisheries and permanently establishing an industry which is quite as valuable from an American point of view as from a Canadian point of view. And for the sake of a few votes in the Puget Sound district the Senate at Washington, at the dictation of a petty politician who considers a few votes of more consequence than the preservation of a valuable industry, is holding up that treaty and preventing its adoption.

* * *

Of course the common people of the United States are shocked at the idea suggested by the Government of British Columbia that no further attempts should be made to preserve the sockeye fisheries, but that the industry should be allowed to perish at the hands of greedy Puget Sound fishermen. As we understand the matter, the government of British Columbia does not propose to deliberately assist in the extermination of the sockeye. It merely declares that no more public money shall be expended in attempting to save the fisheries, but that the United States fishermen shall be suffered to finish their work and the fish.

* * *

Of course British Columbia will suffer, but the chief sufferers will be the fishermen of Puget Sound, who thus far have reaped by far the richest harvest from the fisheries, although the sockeye are born and bred in Canadian waters. United States critics of the British Columbia proposal are horrified of course, and ask if we are going to be so foolish as to cut off our nose to spite our face. They declare that there are no sockeye fisheries beyond the confines of the Fraser River and the waters contiguous thereto, but in that matter they are mistaken, and if the Fraser River sockeyes are exterminated the fish taken in other waters will be all the more valuable. At least we remember having read about the sockeye fisheries of our northern rivers and about the canning of sockeye fish on the west coast of this island.

* * *

The inaction of the United States Senate in this matter recalls many actions of the same important body in connection with other treaties negotiated between Canada and the United States. No international treaty of importance to the people of the two nations ever has been adopted by the Senate of the United States if its advantages promised to be of greater benefit to Canada than to the United States. Indeed, treaties have been rejected which appeared to be very advantageous to the United States but only very slightly advantageous to Canada. Treaties for the promotion of more intimate trade relations between the two nations actually have been negotiated and adopted, but immediately the fact became obvious that all the advantages resulting therefrom were not on the side of the United States they were annulled on the initiative of Congress.

* * *

As a consequence of experience the Canadian people have reached the conclusion that it is useless to attempt to negotiate treaties of any kind with their neighbors, who are friendly enough as neighbors, but who are hostile from both a business and a political point of view. The reciprocity treaty of trade and commerce negotiated by the late Mr. Fielding was rejected by the vote of the people of Canada because of a conviction that it was liable to be annulled by the Congress of the United States immediately the fact became apparent that it was advantageous to Canadian business. Then when the measure was repudiated the business Canada had established with her neighbors would be interrupted and dislocated, and confusion would follow for a time. Our neighbors are quite frank in their preference for the big end of the stick in all matters of business. They will have no dealings in anything unless they are assured of the balance of the advantages. In this lamentable business of the sockeye fisheries they have held the big end of the stick ever since the day they discovered the trick of trap-fishing in Puget Sound waters. In opposing the adoption of the treaty proposed by Mr. Babcock it is they who propose cutting off their noses to spite their faces

Letters to the Editor

No letter to the Editor will be inserted except over the proper signature and address of the writer. This rule admits of no exception.

WOMEN IN JOBS

Sir,—The great army of unemployed has been conscripted, as it were, and given work on the roads. Some of these men, and many still floating around, are getting deeper into debt, are willing to fill positions better suited to their ability, if positions were available.

It is imperative for a man with four or five children and even two and three, to keep in good health and stick by his family. How can he, when out of work and sick with worry? Could we pass a bill to levy a fine on companies or any person employing women who do not need the positions they hold? They have parents. Conscript them, send them home, replace them with men, bring back the old chivalry.

One reads "Are women sheep?" "It's up to the women"; "A wife's job in hard times," and many other articles on the same order. Men are sheep to let women hold positions men can fill. There are girls working who would marry if they were sure their men folk could work steadily. Change this order; put the men in the positions and let the girls remain home.

There is no reason why men cannot make good at school teaching. More would train for that work if the women were out. It's considered more or less a woman's position. Very few men brave that road, yet the salary is better than lots of positions men hold. The class who won't work can be eliminated if child psychology were put into practice. It should be taught in the schools, in the homes, and every teacher should have a special course in the psychology of child training.

During the war men gave up their lives; some were decorated. Do we know of any man or woman giving up their jobs for the unemployed? There are people who have enough to live on, hoarding more, while a great army "get relief." They don't want relief, they want a job to go to every morning and want to earn enough to live on for their families. The young man would have a chance, too, to marry, buy a home, pay taxes and carry on.

Decorate the honorable souls who gave way to the needy. Let the girls be educated; give them diplomas in "How to run a home," "Babycraft," "Economics," and so on. Let's put British Columbia on the map and try this method.

(Mrs.) A. V. HOYT.
R.R. 1, Wellington, B.C., March 9, 1932.

HOSPITAL SWEEPSTAKES BILL

Sir,—According to a cabled report from Ottawa, it appears that the Hospital Sweepstakes Bill has been defeated in the Senate, and this is very regrettable in view of all the circumstances.

In the first place, horse racing is patronized and participated in by the King and the members of his family; consequently, a form of sport so nobly countenanced and royally sponsored must be all right, even if it were not for the fact that the King can do no wrong.

In the second place, betting on horse racing legalized in practically every country in the world. Then, why baulk at betting through the medium of sweepstakes?

One might be excused for asking who are these haywire pharisaical members of the Senatorial Board who would deprive the people of exercising their own pleasure in a matter that is purely a personal right. Do they expect us to respect either themselves or their opinion when three of their members have prostituted the dignity and tradition of this body (which is supposed to be above reproach) as witness the Beauharnois scandal, the worst in the annals of history; and that is not all; they actually have the effrontery to state publicly that they do not regard their actions as dishonorable and positively refuse to resign.

If the other members of the board were as honorable, just and right, as they would like the people to believe, they would refuse to a man to sit on the board with these men, and as a mark of their disapprobation, resign from the House.

We have established the most expensive luxury that it is possible to provide in the way of a Government, yet we do not govern, and in a single domestic question we seek the judgment of those least qualified to advise. Indeed, we are so inconsistent that even the Doukhobors do not take us seriously and indicate the fact by walking around naked.

The whole farce reminds one of the attitude of the members of the Presbyterian denomination who, up until about the year 1895, absolutely refused to have organs in their churches in case they might offend the susceptibilities of our Lord, who had endowed His children with a human voice with which to sing praises unto His glory. And what a racket! The congregations used to roar their heads off in about six different pitches on such hymns as "Shall We Gather at the River," etc., and I'm sure if the Lord had constituted himself as an examining musical critic, he would indeed have indulged in undue flattery if the diploma award rated their performance at anything better than a harmonious discord.

The writer remembers an incident which violated all known church decorum and etiquette during the great Christian Endeavor Convention held in Belfast, Ireland, about the year 1896.

Rev. Carney Bonner had compiled a new hymn book for this occasion, and had arranged musical settings for some of the old and well-known hymns, and while one of these was being tried out during a church service on Sunday an irate member rose in his seat and shook his fist in the direction of the pulpit, demanding that the choir cease singing the hymn, which was "All Hail the Power of Jesu's Name," as he for one would not tolerate or be a party to the introduction of theatricals in the Lord's house. Needless to say he demonstrated nothing but his own ignorance. However, in spite of all that the Presbyterian denomination has since installed organs in practically every church under its jurisdiction, and, behold, it has been considered good. Are there any today who doubt the wisdom of this change of opinion.

Our position today could very well be likened to the historical record of Rome burning while Nero fiddled, with this difference, instead of it being a one-man show we have in the Senate approximately thirty of these artists, and they are all working high pressure on the fiddle.

Surely it is time we got down to business and a realization of the following facts: That funds are urgently needed for hospitals and other relief purposes; that it has been convincingly demonstrated that money in abundance can be raised by this medium, and that it is better to have sweepstakes conducted in the open than to have them run on the bootleg system; therefore, in as much as the City Council has gone on record as being in favor of sweepstakes, let us veto the Senatorial decision, take a referendum of the people, and make democratic government a reality by putting this measure through in spite of the Senate.

ROBERT WATERHOUSE.
715 Fort Street, Victoria, B.C., March 10, 1932.

THE COLONIST IN LONDON

The Colonist may be procured at the International News Stand of Messrs. Selfridge & Co., Oxford Street.

CHINESE ATROCITIES

Sir, — With reference to Mr. Eager's letter, the following facts will enable your readers to realize what responsibility rested on the Chinese Government for the atrocities enumerated by me.

In each and every case the outrages were committed by Chinese soldiers and policemen in the presence and under the control of responsible officers. In the Thorburn case, it was only after repeated and strenuous representations made by the British Government that the Nanking Government admitted that Mr. Thorburn had been shot by the general officer in command of the Soochow District in a fit of temper, and that the body and effects were burned to destroy all evidence. In the case of the ladies at Hankow, they were confined in the Chinese police station, and the Chinese authorities refused to allow them to communicate with their consuls. It was only after the latter had received information from an eye-witness of the incident that the release of the ladies was obtained. In the case of the steamers on the Yangtze, the boarding parties, under command of responsible officers, presented search warrants signed by the local Government officials. As regards the Tsinan-fu affair, the bodies of the outraged victims were nailed up on the telegraph poles on the road sides for all the world to see, and the Chinese Government officials did nothing to prevent this. In not a single case has any redress been made by the Chinese Government.

As to the administration of the law by the Chinese Government, two cases occurred in Shanghai recently which show how the law, as it concerns foreigners, is flouted by the Government. Three Chinese were brought before the Chinese Court in the International Settlement, charged by the municipal police with theft. The evidence showed that the goods stolen were of Japanese origin. Thereupon the judge dismissed the case on the ground that, as the goods stolen were Japanese, there was no case of theft. The Shanghai Municipal Council lodged a strong protest, and this protest was forwarded to the Nanking Government, but without any result. In another case a prominent British firm in the International Settlement in Shanghai, which imports coal from different parts of China, Indo-China and Japan, had some Chinese arrested for stealing a quantity of coal. The case was brought before the Chinese Court in the International Settlement, and the judge discharged the prisoners on the ground that stealing Japanese coal was not an offence.

H. P. KING.
2824 Burdick Avenue, Oak Bay, B.C., March 10, 1932.

TARA'S HALLS

Sir,—You are to be congratulated on your selection of news items from other periodicals, which are not only interesting, but informative. The one published in your issue this morning from The Edinburgh Scotsman, dealing with Tara's Halls, is of surpassing interest, as it connects the present occupant of the British throne with David, who was appointed by Jehovah to reign over Israel, and proves God's faithfulness to His sworn word to David, that his house and throne should abide for ever. What tremendous issues arise from this conclusion.

W. H. BLACKALLER.
2565 Margate Avenue, Oak Bay, B.C., March 10, 1932.

"NOTE AND COMMENT"

Sir,—Your article by R.B.D., under "Note and Comment," deserves the highest praise, with its foreword, "Thou little thinkest what a little foolery governs the world."—Pope.

I hope the many signatories to the Disarmament Conference will read this article of yours dated March 10. It's common sense from genesis to culmination.

R. C. KEANE.
3020 Quadra Street, Victoria, B.C., March 10, 1932.

IMPERIAL PENSIONS

Sir,—Some time ago I wrote to the British Ministry pension office at Ottawa asking if it was possible to obtain the approximate amount of money sent to Canada from the British Treasury for pensions.

This I failed to get, for obvious reasons.

I then wrote to an influential newspaper in London, Eng., who sent me a reply that the letter had been turned over to the Ministry of Pensions. I received a reply from the Ministry, and was surprised to learn that the sum amounts to nearly one million dollars, for the last financial year. According to the figures supplied to me, someone is reaping an advantage of approximately $12,000 per month.

Imperial pension cheques are made payable on the Bank of Montreal, Leadenhall Street, London, Eng. (not Canada) and that bank receives 20 shillings for the pound from the British Treasury, and we, in turn, receive 17 shillings on the rate of exchange on March 9.

My object in writing is to see if it is not possible to get together some of those who have had their pension or retired pay cut 11 per cent through the British economy plan, in addition to receiving only 17 shillings for the pound in Canada, and submit the facts to the British Ministry of Pensions in England. It is worth an attempt, anyhow.

I would be pleased to help get such a meeting together, if any one will communicate with me with that object in view.

G. W. BROOKER.
1357 Esquimalt Road, Esquimalt, B.C., March 10, 1932.

A Lovely Wedding Gift!

China From Weiler's

THRICE welcome is the gift from Weiler's. It has beauty, lifelong usefulness and the name of the celebrated maker enables one to take pride in its possession. At Weiler's there are dozens of complete services and hundreds of individual gift pieces by such makers as Wedgwood, Minton, Aynsley, Spode and Coalport, and for china of such magnificent quality Weiler's prices are amazingly moderate.

WEILER'S

Complete House Furnishers

Government Street Established 1862

RESULTS ARE WHAT COUNT

Hundreds of Victorians have received relief by using a Wilshire I-on-a-co Belt. Rheumatism, neuritis, sciatica, lumbago, sleeplessness, etc. $5.00 will purchase a brand new belt and relieve your suffering.

H. AUSTIN GOWARD
Sales Manager
Phone G 5241 Evenings, G 3156

GARDENERS' GLOVES

The new washable leather, stays soft. Small, medium and large sizes. Per pair..... 39c

The General Warehouse, Limited
1110 Gov't St. Phone E 3514

An Example of Our Work

When visiting The Period Arts, Ltd., corner Government and Humboldt Streets, note the window and interior fixtures. All this work was carried out by us.

The Red Cross Workshop

584-6 Johnson Street Empire 3513

Tides at Victoria

Time of tides (Pacific Standard time), at Victoria, B.C., for the month of March, 1932.

MARCH.

Date	H. M.	Ft.	H. M.	Ft.	H. M.	Ft.	H. M.	Ft.
	Time	Ht.	Time	Ht.	Time	Ht.	Time	Ht.
1	..	..	7:16	9.10	17:00	1.6	..	..
2	4:52	8.0	8:25	4.6	6:00	8.9	16:00	1.7
3	4:14	6.9	7:35	6.5	9:48	6.6	16:50	1.9
4	4:15	6.6	8:03	7.0	11:10	6.2	19:34	2.1
5	4:20	6.3	8:30	7.2	13:16	6.0	20:13	2.5
6	4:24	6.0	8:58	6.5	13:15	7.7	20:45	3.0
7	4:16	7.8	9:30	5.6	14:10	7.4	21:16	3.6
8	4:10	7.8	10:04	5.2	15:05	7.1	21:45	4.3
9	4:14	7.8	10:40	4.7	16:04	6.8	22:09	5.0
10	4:25	8.0	11:25	4.3	17:20	6.5	22:24	5.6
11	4:40	8.0	12:10	3.9	19:36	6.2	22:04	6.2
12	4:54	8.1	12:59	3.5	..	..	..	..
13	4:54	8.2	13:50	3.2	..	..	..	..
14	4:54	8.6	14:44	3.0	..	..	..	..
15	4:55	8.8	15:40	2.7	..	..	..	..
16	5:12	8.6	16:35	2.4	..	..	..	..
17	5:30	8.6	17:30	2.2	..	..	..	..
18	5:17	8.3	7:10	8.2	6:42	8.3	18:20	2.1
19	3:42	7.6	6:55	7.6	10:50	8.1	19:05	2.2
20	3:03	7.6	7:20	6.6	12:10	8.0	19:45	2.4
21	2:33	7.6	8:10	5.6	13:15	7.9	20:25	3.0
22	2:57	7.6	8:54	4.5	14:25	7.6	21:00	3.7
23	3:10	8.0	9:40	3.5	15:40	7.3	21:36	4.6
24	3:29	8.4	10:30	2.7	17:10	7.3	22:10	5.7
25	3:50	8.6	11:21	2.1	19:06	7.3	22:40	6.6
26	4:13	8.6	12:19	1.6	21:34	7.4	23:00	7.3
27	4:36	8.9	13:15	1.5	..	..	..	..
28	4:51	8.8	14:15	1.5	..	..	..	..
29	4:55	8.7	15:15	1.7	..	..	..	..
30	2:10	6.6	16:19	3.1	..	..	..	..
31	2:18	5.5	17:19	3.4	..	..	..	..

The time used is Pacific Standard for the 120th Meridian west. It is counted from 0 to 24 hours, from midnight to midnight. The figures for height serve to distinguish high water from low water. Where blanks occur in the table, the tide rises or falls continuously during two successive tidal periods without turning.

The height is in feet and tenths of a foot, measured from the average level of low water.

To find the depth of water on the sill of the Esquimalt drydock at any tide, add 16.9 feet to the height of high water as above given.

To find the depth of water on the sill of the Bonshaw drydock add 30 feet to the height of high water as above given.

MOONRISE AND MOONSET

MARCH

Time of moonrise and moonset (Pacific Standard time), at Victoria, B.C., for the month of March, 1932.

Day	Rises	Sets
1	4:14 a.m.	11:36 a.m.
2	5:02 a.m.	12:46 p.m.
3	5:37 a.m.	2:01 p.m.
4	6:03 a.m.	3:15 p.m.
5	6:23 a.m.	4:27 p.m.
6	6:39 a.m.	5:37 p.m.
7	5:54 a.m.	6:45 p.m.
(New Moon on 7th)		
8	7:07 a.m.	7:52 p.m.
9	7:20 a.m.	8:59 p.m.
10	7:34 a.m.	10:06 p.m.
11	7:51 a.m.	11:16 p.m.
12	8:11 a.m.	.....
13	8:37 a.m.	0:24 a.m.
14	9:12 a.m.	1:32 a.m.
15	9:59 a.m.	2:35 a.m.
(First Quarter on 15th)		
16	10:59 a.m.	3:29 a.m.
17	12:11 p.m.	4:13 a.m.
18	1:32 p.m.	4:47 a.m.
19	3:55 p.m.	5:13 a.m.
20	4:12 p.m.	5:34 a.m.
21	5:45 p.m.	5:53 a.m.
22	7:11 p.m.	6:11 a.m.
(Full Moon on the 22nd)		

FINEST CREAMERY BUTTER
OUR OWN BRAND
1 LB. 2 LBS.
CENTRAL CREAMERIES LTD.

23	.....	8:39 p.m.	6:29 a.m.	
24	.....	10:08 p.m.	6:49 a.m.	
25	.....	11:36 p.m.	7:14 a.m.	
26	.....	.....	7:48 a.m.	
27	.....	0:58 a.m.	8:31 a.m.	
28	.....	2:07 a.m.	9:28 a.m.	
29	.....	3:01 a.m.	10:36 a.m.	
(Last Quarter on 29th)				
30	.....	3:40 a.m.	11:50 a.m.	
31	.....	4:08 a.m.	1:05 p.m.	

Note.—These times are correct to within one or two minutes. Dominion Meteorological Observatory, Gonzales Heights, Victoria, B.C.

SUNRISE AND SUNSET

MARCH

Time of sunrise and sunset (Pacific Standard time), at Victoria, B.C., for the month of March, 1932.

Day	Sunrise	Sunset	Day	Sunrise	Sunset
1	6:56	5:57	17	6:33	6:20
2	6:53	5:58	18	6:30	6:21
3	6:51	6:00	19	6:18	6:23
4	6:49	6:01	20	6:18	6:14
5	6:47	6:03	21	6:14	6:28
6	6:45	6:05	22	6:12	6:27
7	6:43	6:07	23	6:10	6:29
8	6:41	6:09	24	6:08	6:31
9	6:39	6:11	25	6:06	6:32
10	6:37	6:13	26	6:04	6:34
11	6:35	6:14	27	6:02	6:35
12	6:33	6:16	28	6:00	6:36
13	6:31	6:18	29	5:59	6:37
14	6:29	6:17	30	5:57	6:38
15	6:27	6:16	31	5:55	6:39
16	6:25	6:19			

The Meteorological Observatory, Gonzales Heights, Victoria, B.C.

The Rhyming Optimist

By Aline Michaelis

THE WAYFARER

Only the wanderer knows
How far the way may be
Beyond, where ocean flows,
And on through a strange country;
How cold the eyes that gaze
An instant in his own;
How vast the city's maze,
How crowded, yet how lone!

Only the wanderer finds
How unknown trails can bring
Back some old road that winds
Through his remembering!
Long though the way he fares,
Restless, while years slip by,
Still in old scenes he shares
Under each alien sky.

Only the wanderer learns
Of lures that never wane,
When in the end he turns
His steps toward home again.

FIFTY YEARS AGO TODAY

(From The Daily British Colonist of March 12, 1882)

The new steamship Pacific Slope is almost finished and in a few days will commence her first voyage. She has been built specially for the river service and, as she draws only two feet of water, should be able to reach Yale under almost any conditions.

Hon. Mr. Trutch returned yesterday from New Westminster, where he had been inspecting the penitentiary workshops. These workshops have but recently been erected at a large cost to the general public.

The official declaration for the Federal election in the District of New Westminster gives Mr. Homer a majority of 138 votes over Mr. McLennan. Mr Homer will sail for Ottawa on the next steamer, travelling via Panama.

Much interest is being taken in the drydock scandal, and from all appearances it seems that before very long someone is going to be severely punished for his misdemeanors.

Tired?

When you're fagged out, don't *force* yourself to go on. You'll only get a real headache. It's probably just *hunger*. Relax for one minute—just sixty seconds—and eat a Rowntree Bar. One of the new "Almond" bars, for example. It will give you a real "lift" — a feeling of new energy and new interest in life.

Choose the flavour you like best, but be sure it says ROWNTREE'S on the wrapper. Keep several handy in your desk or handbag, to eat when you're tired or "candy hungry". On sale everywhere.

Rowntree's

Hear "Sweet Music"—Rowntree's unique radio program.

Station CFCT
Tuesdays and Fridays at 6:45 P.M.

ARTIFICIAL EYES

MADE TO ORDER

An internationally known expert will visit our offices

MARCH 14

We will be glad to arrange appointments for those desiring this service. Please call or phone at once.

Oculist Prescription Co., Ltd.

233 Pemberton Bldg.
Phone G 5914

HAYWARD'S
B.C.
FUNERAL Co
Phones
E 3614 G 7679

LAKE HILL BRIDGE TEA

A delightful afternoon was spent at the bridge tea held on Thursday in Lake Hill Community Hall. There were six tables of players and prizes for high scores were won by Mrs. J. Shaw and Mrs. A. McCallum and for low score by Mrs. Logie. Tea was served at tables daintily arranged with daffodils and greenery. It is planned to hold another of these popular parties early in April.

BANKS HOLD 'LOST' MONEY

Unclaimed Accounts Here More Than $13,000—Depositors Absent-Minded

While treasure seekers probe the jungle depths of Cocos Island for bucaneer spoils believed to have been hidden there centuries ago, gold, or its equivalent, to the amount of $60,000, lies unclaimed in British Columbia banks.

This was revealed yesterday when it was learned that Victoria's share of unclaimed wealth amounted to $13,855.61.

"LOST NESTEGGS"

Somewhere in the city there are those who possess bank accounts and either are unmindful of the fact or during the course of years, through absent-mindedness or some other cause, have forgotten they have a little "nestegg" put away for security.

Perhaps death has intervened and the heirs of the estate do not know the bank account exists.

In any event there are nine substantial accounts in Victoria banks and probably many small ones that have been carried on the ledgers from year to year unclaimed.

There is the case of Joseph Ford, who for some unaccountable reason, has failed to claim an account of $3,966 for the past six years. There the amount lies registered on the ledgers of the Bank of Montreal, with the last record dated December 30, 1925.

OLDEST ACCOUNT

Probably the oldest unclaimed account is that of William Beck, who has credited to his name $1,330.67, which has stood on the ledgers since February 9, 1874. What has happened to Mr. Beck is not generally known. Probably death has caused the account to lie unclaimed. If there are any heirs, they are entitled to the money on showing proof of proprietorship.

May A. Laumaster deposited money in the Bank of Montreal, which, with accrued interest, amounts to $830.13. Last record of deposit was on November 12, 1889. Why did she not withdraw the account or why it remains unclaimed is another of the mysteries that bank officials have been unable to solve.

Death seems to be the most common cause of unclaimed accounts. Beyond this there is no explanation for "lost" accounts of people still alive beyond possibly a question of absent-mindedness.

NATION'S TOTAL

An investigation of this fascinating subject reveals that throughout Canada there are 50,000 unclaimed accounts, amounting in the aggregate to more than $2,000,000, enough to solve the city's financial dilemna and give city fathers something to rub their hands about.

There is nothing that can be done, apparently, in regard to this unclaimed treasure. The banks are powerless to write the accounts off their records. The Government insists that they be carried from year to year in the hope, probably, that some day the money will be claimed by the depositor or his heirs.

BEWILDERED CALCULATOR

A representative of The Colonist, in a calculating frame of mind, began to figure out how great an amount such deposits would reach over the course of years if interest was compounded semi-annually. He gave up in a bewilderment of figures and took to working crossword puzzles as relaxation.

His efforts might have been avoided, however, had he learned earlier that interest is not paid on unclaimed accounts.

OTHER ACCOUNTS

The following is a list of "lost" money in Victoria banks that have not already been mentioned:

J. C. Coleman, $854.20, in the Bank of Montreal. Moved to Mount Sicker. Last record March 19, 1908.

G. V. Longstaff, $789.55, in the Bank of Montreal. Moved to Sidney. Last record May 27, 1914.

Estate of W. D. May, $1,168.83, in the Bank of Montreal. Lived later at Alert Bay. Last record May 26, 1916.

Thomas Dresser, $1,870.05, in the Bank of Montreal. Last record January 26, 1922.

Mrs. Lucy Field, $1,221.86, in the Bank of Commerce. Last record August 25, 1911.

Edward Brandt, $1,824.22, in the Bank of Commerce. Last record March 9, 1913.

VALUATIONS ON LAND APPEALED

Saanich Fights Lowering of $69,000 Assessment on Rowlands' Farm

J. W. Rowlands appealed against an assessment of approximately $69,000 on 264 acres of farm land, situated on Burnside Road, before Judge P. S. Lampman in County Court yesterday. C. H. O'Halloran was counsel for the plaintiff, and E. L. Tait, counsel for the Corporation of Saanich, defendant, in the case. The hearing will be resumed on Monday.

Evidence was produced to show that the property was assessed at an average of $205 an acre for land and $58 an acre for improvements. The total amount of the assessment was $69,402.

EXPERT'S OPINION

George Sangster, superintendent of the Federal Farm Board for British Columbia, appeared as witness for the plaintiff, and testified the property was worth only $100 an acre for 122 acres of cleared land, and $33 an acre for uncleared land.

Councillors L. C. Hagan and Fred Borden have been called as witnesses for the defence.

JUDGMENT RESERVED

This is the second appeal to be heard against Saanich assessments. This week the appeal of the Hudson's Bay Company against the assessment on 166.5 acres of land in the Craigflower district was heard and judgment reserved.

In the case of the Hudson's Bay Company, the appeal was against an assessment of $60,000 on land and $1,500 improvements.

LIBERAL WOMEN ELECT OFFICERS

Mrs. W. D. Todd New President of Forum—Birthday Tea Enjoyed at Headquarters

Mrs. W. D. Todd was elected president of the Liberal Women's Forum at the annual meeting and tenth birthday tea yesterday afternoon, at headquarters, Government Street. Other officers chosen were: Honorary president, Mrs. T. D. Pattullo; vice-president, Mrs. H. Crocker; secretary, Mrs. J. H. Young; treasurer, Mrs. Carver.

Reports of the year's work and the financial statement were read by the secretary and treasurer, and plans for the coming year outlined. Mrs. Stuart Henderson told of the forum's activities during the last ten years.

Following the meeting, tea was served, Mrs. T. D. Pattullo presiding at the charmingly-arranged table, which was centred with a decorated cake lighted by ten candles. A delightful social hour was spent, the guests including several of the wives of the ministers and Liberal members of the Legislature.

Institute Members Entertained With St. Patrick's Tea

A very enjoyable St. Patrick's tea and social was held at the home of Mrs. Frank Spooner, East Saanich Road, when about thirty Institute members were present. Games and contests were played, the winners being Mrs. E. T. Laurie, Mrs. A. Hafer, Mrs. J. Patterson and Mrs. Alex Sutherland.

The tea table was attractively arranged with St. Patrick decorations and green tapers in silver holders and large bowls of daffodils and Spring flowers.

Those present were Mrs. T. Oxley, Mrs. J. J. Young, Mrs. A. McKenzie, Mrs. R. Nimmo, Mrs. W. D. Michell, Mrs. S. Patterson, Mrs. H. Laurie, Mrs. L. Hafer, Mrs. F. Young, Mrs. A. Hafer, Miss A. Styan, Mrs. W. Bate, Mrs. J. Patterson, Mrs. W. Kersey, Mrs. C. Styan, Mrs. Alex Sutherland, Misses Ona Young, M. McKenzie, Doris Michell, Lois Spooner, M. Oxley, Betty Young and Tilly Patterson.

A hearty vote of thanks was passed to Mrs. Spooner and all those who helped to make the affair such a success.

Obituary

WHITE—The funeral of Lionel White took place yesterday afternoon from McCall Bros. Funeral Home. Rev. A. S. P. McGhee conducted the service, during which the hymn "Peace, Perfect Peace" was sung. Among the many friends attending were President T. Jones and Captain Money, of the Army and Navy Veterans. Interment was made in Royal Oak Burial Park, with the following as pallbearers: S. Mathews, W. Taylor, Capt. J. Walker, J. Crabb, A. Barlow and J. Sullivan.

COOPER—There passed away yesterday, at West Saanich, Miss May Cooper, daughter of Mr. and Mrs. M. C. Cooper, in her ninth year. She had been sick a long time prior to her death. She is survived by her father and mother. The remains are resting at the Sands Mortuary Co's Chapel, pending funeral arrangements, which will be announced later.

FRASER — The death occurred yesterday, at the Jubilee Hospital, of Alexander James Fraser, late of 940 Joan Crescent, a resident of Victoria for the past ten years. He was born at Ottawa. He is survived by his widow, two daughters, Miss Sybil Fraser, of Victoria, and Mrs. H. S. Griffin, of Winnipeg; and four sons: James A., of Winnipeg, and Hugh E., Fred E. and Henry A. S. Fraser, of Montreal. The remains are reposing at Hayward's B.C. Funeral Chapel. The service will be held on Monday afternoon, the cortege to leave the chapel at 1:45 o'clock, proceeding to Christ Church Cathedral at 2 o'clock. Dean Quainton will officiate. Interment will be made at Royal Oak Burial Park.

SEVEN CASES ON CALENDAR

Spring Assizes Will Open Here Monday—H. W. R. Moore, Prosecutor

Seven cases are listed on the calendar of the Spring Assizes, which commence 11 o'clock Monday morning at the Courthouse here. Chief Justice Morrison will be the presiding judge.

Of unusual interest is the Rex vs. British Columbia Agricultural Association case. In this case the Fair Association is charged with conducting a lottery. On the outcome of the hearing depends the question of whether an agricultural association can conduct prize contests as a means of swelling gate receipts.

Other cases to be heard are:

Rex vs. William Robert Mackintosh, who is charged with manslaughter.

Rex vs. S. M. Robertson, who is charged with unlawfully furnishing drugs.

Rex vs. John A. Anderson, who is charged with misappropriation of Government funds.

Rex vs. Bertha Brooks, who is charged with unlawful possession of drugs.

Rex vs. James M. A. LeMarquand, who is charged with blackmail.

Rex vs. Branson, Brown & Company, which is charged with unlawful conversion of shares.

H. W. R. Moore will be the prosecutor.

COLLEGE PLAY WELL RECEIVED

Ian Hay's "The Sport of Kings" Is Splendid Domestic Comedy

Ian Hay's hilariously funny domestic comedy "The Sport of Kings," was produced last night at the Victoria High School by a capable cast of the Victoria College Players' Club.

The play called for a keen appreciation of a series of mirth-provoking situations and those chosen for the various roles justified their selection by the director, Major L. Bullock-Webster.

Waldo Skillings was pre-eminently the leading actor in the company. Cast in the role of a hypocritical profiteer, Mr. Skillings, as Amos Purdie, J.P., undertook to portray a metamorphosis from this character to one of a man stricken with race fever. His flights into racetrack gambling and later his escapade as a bookmaker created many amusing situations.

CO-CONSPIRATORS

Kenneth Stevens as Algernon Sprigge and Russell Twining as Sir Reginald Toothill were co-conspirators in the reformation of Amos Purdie, J.P., into "a good sport." They conducted their roles with all the unconscious abandon necessary for the parts.

Clare Green as Dulce Primrose, made a charming secretary to Mr. Purdie and contributed to the romance of the plot. Estelle Matheson as Mrs. Purdie was quite good as the demure, timid wife.

Particularly worthy of note was George Parker, who took the part of Joe Purdie, son of the justice. His characterization of an adolescent youth was well received.

OTHER CHARACTERS

Davena Ritchie was cast as Katie, sister of Joe Purdie. She proved a winsome miss, full of mischief and always ready for fun. Alan Baker, as Bates, a butler, played the part of a pious servant, always showing deference to his master's wishes, but also carrying on clandestine negotiations with bookmakers.

Others deserving of mention are Dorothy Havard, Winnifred Hartley, Lillian Walker and Horace Peck, all cast in servant roles, and John Moloney, who took the part of a bookmaker, Frank Stevens as a police sergeant, and Stephen Rose as a newsboy.

The play will be repeated tonight at 8:15 o'clock.

Y.M.C.A. LEADER ARRIVES IN CITY

In co-ordination with the drive for funds now being planned by the board of directors of the Y.M.C.A., Harry Ballantyne, one of the provincial secretaries from Toronto, arrived in the city yesterday morning. Mr. Ballantyne expects to remain here for three days, during which time definite plans will be made regarding the method of procedure to be adopted in obtaining financial aid.

On being questioned concerning the condition of the association generally throughout the Dominion, Mr. Ballantyne stated that notwithstanding the fact that all associations are at present facing difficulties, owing to prevailing national troubles, the Y.M.C.A., as a whole, has had a very successful year, and has shown a marked increase in interest over 1930.

Members of the local board of directors met unofficially yesterday afternoon in the association's headquarters, but no definite plans were announced.

Will Welcome Celebration Suggestions

Suggestions for ways and means of making the May 24 celebrations memorable this year, will be received through the mail from the citizens of Victoria until March 21, it was decided at an enthusiastic public meeting, held at the City Hall last night, details of which may be found in these columns.

Victorians who are interested in improving the celebrations this year are asked to mail their suggestions to the chairman of the celebrations committee, care of City Hall.

WHITE FAWN

by Olive Higgins Prouty

CHAPTER XXVIII

Dan stood at the front window looking out at a driving March rain. His hands were shoved deep into his trousers pockets, and between his brows there was a puckered, drawn-together expression. Behind him Dr. Warburton was seated in the swivel desk-chair, as if he had not changed his position since last he had talked to Dan about Fabia Vale. They were not talking about Fabia now, but it seemed likely that at any moment they would slip through the thin partition that each had carefully observed all winter. No mention had been made of Fabia's name since Dan had decided to follow Dr. Warburton's advice and see her no more.

He had followed the advice literally. He had not even looked in the direction where she might be. Ever since Christmas, Dan had grimly, doggedly, applied himself to eliminate idle periods for futile longings and misgivings. For Dan had begun to be haunted by misgivings. He had supposed that Fabia would fade with time; that once the separation was definite, he would instantly begin to convalesce, like a patient after the removal of the cause of his pain. But such had not been the case.

For the first time in his life, Dan had begun to question the wisdom of Dr. Warburton's advice, which he had followed almost as blindly as if he had been at the operating-table, under his command. He had scarcely referred to his own intimate knowledge of conditions; nor to his own feelings; nor to Fabia's. If it was so hard for him to forget Fabia, what had it been to her? Had she suffered, too? Was she still suffering? Ought he to go and see her? Again and again these questions had knocked at Dan's door since Christmas, but he had not admitted them. As if in justification, he had given himself to his profession more earnesty, more ardently, as if it was a holy order of some sort, excusing him from all responsibilities but its own rigorous demands.

There had been little joyousness in his ardour. "What's the matter, Danny?" his mother had asked him a fornight ago. All winter he had, as usual dropped in every Saturday night for supper with his mother and father. "What's up, son?" his father had asked a week ago, and now again as he gazed out of the window he heard behind him a similar refrain from Dr. Warburton.

"What's on your mind, Dan?"

Dan replied shortly, as to the others, "Nothing. I'm all right."

"You haven't seemed like yourself since Christmas."

"Sorry."

"Dan, your father comes of a happy, genial race. No excuse for you to be otherwise."

"I'm only half Irish," objected Dan churlishly.

"Whatever you are, a cheerful manner is an asset to you. Your job isn't finished when you've taken off your rubber gloves, Dan. I've been thinking things over," Dr. Warburton went on. "You haven't had a vacation since you came in with me, three years ago. It wouldn't be a bad idea if you could get away for several weeks and have a good time."

"I don't want to go away. I didn't go into medicine to have a good time."

* * *

"Dan, my boy, what is it?" asked Dr. Warburton very kindly.

"Nothing. I'm all right."

"What are you doing with yourself evenings lately?" Then courageously, "How's Agnes Hearn?"

"I'm sure I don't know. I can't get interested in Agnes Hearn."

"What's the trouble?"

"Nothing. She's all right, I guess."

"I thought she was just the girl for you Dan."

"I know you did," said Dan, turning around uow, and facing Dr. Warburton. "And according to your theory, she is still just the girl. She'd never interfere with my work. She'd stay in the background without a murmur forever. Saving. Economical. Likes my family. Fits the place perfectly, but she's no inspiration. Now Fabia Vale—" At last the name had been spoken.

Still thinking about her?"

"Sometimes," acknowledged Dan, "I get to wondering if you were right about Fabia not being suited to me."

"I haven't changed my opinion a bit."

"It seems to me," Dan went on, "success would be worth just twice as much to a man if he were married to somebody who could take care of it for him once he got it. And all the time he was getting it, think how wonderful it would be, if there was someone at home as keen and eager as himself, and as alive to opportunities. Agnes would be satisfied if I was just a 'fair-to-middling' doctor all my life. While Fabia—Fabia is a challenge—a dare. I'd have to succeed, and in more than just my job, too, if I married Fabia. She'd put me on my mettle, bring out the very best in me. I never realized what I'd lost till I gave her up."

He turned and looked out of the window again. He sighed deepiy.

"No use crying over spilled milk, Dan," said Dr. Warburton cheerfully, from behind his back. "I still think it was well spilled. She'd make trouble for you later, my boy. All you need is a little change of air and scene, and you'll think so, too."

"Have you heard anything about her lately?"

"About Fabia Vale, you mean?" Dan nodded.

"Not much. I run into her mother occasionally. Saw her at a board meeting last week. We talk you two over sometimes."

* * *

Dan turned again to the rainy window-qane. It pulled at Dr. Warburton's heart-strings to gaze upon Dan's dejected back. Why not cheer the boy up, when he could so easily?

"I had lunch with Mortimer today," he remarked. "He had some interesting news for me."

"I know what it was." Dan replied despondently. "Dawes is going to get that appointment."

"No, Dan. I wasn't going to tell you today, but your in such a funk I think I will. You're going to get it."

Dan wheeled around sharply.

"What did you say?"

"There was a special faculty meeting called last week," Dr. Warburton went on. "You're name was officially voted upon, Dan. When your duties begin in the Medical School next Fall, we'll have to look around for a second assistant to help us here, I'm afraid?"

The blood had mounted to Dan's face. His voice trembled when he spoke. "Do you mean to tell me that they took me? That it is all decided? That I'm actually in?"

"Yes, Dan. That's what I'm trying to tell you."

"I have you to thank for the appointment, Dr. Warburton. There was a pause. "Gosh!" exclaimed Dan. "How pleased Fabia would be!"

"Good Lord, can't you forget that girl for five minutes?"

"Not when a thing like this happens. I've a good mind to think up some excuse and call her up, and drop around and see her someday."

"I wouldn't advise you to do that, Dan. Mrs. Vale told me last week that Fabia wanted to announce her engagement this Spring."

"Her engagement!" ejaculated Dan. "To whom is she engaged to be married?"

"Morris Haverford. But you're not to say anything about it."

"Who is Morris Haverford?"

"Oh, Dan, who is Paul Revere?"

"How long has Fabia known him?"

"Oh, probably always. Anyway, the families have always known each other. It's a very appropriate engagement. Highly pleasing to both sides. Come, Dan, don't waste any more time or thought on Fabia Vale. You're well out of what would have been a very unfortunate situation here in Boston."

Without replying, Dan started toward the door.

"Where are you bound for, my boy?"

"I have an engagement."

"I hope you can break it without much difficulty," said Dr. Warburton, observing Dan closley, "because I want you to go out to Dover as soon as possible and have a look at a possible appendix for me."

"I'm sorry, but I can't go now, Dr. Warburton. And I've no idea how long my engagement will keep me. I realize it may result in your being through with me forever. I can't do anything until after I've seen Fabia."

A moment later he had left the room, the house. Dr. Warburton saw his car disappearing up the street.

* * *

Fabia wasn't in when Dan called. When she returned, half an hour later, she saw Dan's car drawn up under the porte-cochre, and entered by a side door.

Jennie met her in the back hall.

"It's the surgeon!" the maid announced in an excited whisper.

Jennie knew more about Dan than Lisa now. Fabia had found it easier to talk about him with some one who admired him. Jennie would have admired any one whom Fabia admired. Her early worship of Fabia had become devotion now.

"I don't think I want to see him, Jennie," said Fabia.

"You'd better. You'd always be wondering what he wanted to say. You won't be a bit happy if you don't."

* * *

"Hello, Dan," said Fabia calmly, from the threshold of the library a moment later. "Do you want to see me?"

"Yes I do. Fabia, is it true you're engaged to be married?"

"It isn't announced yet. Mother wants me to wait until we get back from Europe before it's announced."

"When are you going to Europe?"

"We sail a week from tonight."

"Who's going?"

"Mother and June; and possibly Nickols, my cousin. Anything else you want to know?"

"Yes, there is. Is Morris Haverford going?"

"Not with us."

"Oh! He's going over later?"

"Possibly."

"Is it true you're engaged to be married to him?" asked Dan, back again at his first question.

"I think I am. I'm not positive. It's a sort of trial engagement, like a trial marriage. That's why I want it announced—to put an end to all doubt."

"Oh, how could you, Fabia?" Dan burst out, his voice, his eyes, his whole manner reproaching, rebuking. "How was it possible so soon?"

"Dan," said Fabia, "I was ready once to ignore everyones advice and trust my whole life to you. But not now. I would't dare to now. I'd always be afraid you'd hurt me again, and you probably would."

"No, I wouldn't Fabia. I didn't mean to hurt you. Do you hate me, Fabia?" he asked as he had the last time they had met.

"I guess I must."

"No, you don't."

He was standing very close to her now. Fabia had always been conscious of a sort of aura around Dan—an emanation, like the corona of an eclipse. She could never be within two feet of him but that she was aware of its effect upon her. Quickly now she stepped outside its thrall—dashed outside it rather, putting out her hand, as if to push him away, and walking out into the centre of the room.

"I think you'd better be going," she said. "I must go and get ready for dinner now."

"When can I see you again?"

"There's no reason to see me again."

"We can't leave things like this."

"It's best, Dan.

"No, it isn't. You're throwing away something you want as much as I—you need as much as I. Don't do it! Don't do it!"

"Come, Dan, please go now," she insisted, and she led the way into the hall. He had to follow her. As soon as the front door had closed upon Dan, Fabia went immediately to her room.

(To Be Continued)

Celebrates Birthday of South Saanich Institute

The South Saanich Women's Institute will celebrate its eighteenth birthday anniversary with a military "500" card party, in the Temperance Hall, East Saanich Road, this evening. The hostess will be Mrs. H. Lowrie, Mrs. R. Nimmo, Mrs. W. D. Michell and Mrs. A. Hafer.

The Institute will hold a children's fancy dress ball in the Temperance Hall on Thursday evening, March 31. Prizes will be awarded as follows: Best dressed boy and girl; comic, boy and girl; paper costume, boy and girl; national, boy and girl; advertising, boy and girl. Children will have the floor from 7 to 9 o'clock, and adults from 9 until midnight.

ESTABLISHED 1885

Sports Oxfords
For Ladies

In Leather and Rubber Soles.
SPECIAL VALUES **$3.95**

MAYNARD'S SHOE STORE
649 Yates Street Phone G 6514
WHERE MOST PEOPLE TRADE

You Get Style, Value and Daylight
A.K. Love Ltd.
PHONE G 5913 LADIES' WEAR 708 VIEW ST.

Saturday Specials

Kellogg's Corn Flakes, 3 pkts. for 25c
King Oscar Sardines, 2 large tins for 25c
Quaker Tomatoes, 3 large tins for 25c

Heinz Soups
Heinz Spaghetti
Heinz Pork and Beans
Heinz Tomato Juice
ALL 3 Tins for **25c**

Dr. Price's Baking Powder, per tin 15c
Empress Jam or Marmalade, 40-oz. jar. Reg. 40c and 45c for, only 25c
B.C. Sugar, 20 lbs. for $1.10
Brown Sugar, 4 lbs. for 25c

EXTRA SPECIAL
1 Bottle Heinz Catsup and 1 Bottle Prepared Mustard. Value 35c ..... BOTH for **23c**

Choice Pot Roasts, lb. 10c
Rib Roasts, lb. 15c
Shoulders Lamb, lb. 12c
Breasts Lamb, lb. 10c
Boiling Beef, lb. 9½c
Sirloin Roasts or Steaks, lb. 23c
Boiling Fowls, each 65c to 75c

Sunkist Oranges, dozen, 40c and 25c
Sunkist Lemons, dozen 25c
Sunkist Grapefruit, 4 for 25c
Pitted Dates, 2 lbs. 25c
Fresh Dates, 3 lbs. 17c
Salted Peanuts, lb. 12c

PHONE E 2530
WE DELIVER
H. O. KIRKHAM'S Modern Store
2509 Estevan Avenue

RUPTURED

Wear Smith's Silver Truss for comfort and positive support. No elastic to bind, no understraps to pull. No steel. Light, durable and cool. Five-year guarantee. Write for information.

SMITH MFG. COMPANY, GALT, ONT.
Trusses Exclusively Since 1893

Switch to **EMU**

X *for your* ***POCKET'S*** *sake* X
for your ***HEALTH'S*** *sake*
for your ***FRIENDS'*** *sake*
for your ***EMPIRE'S*** *sake*

Here are two wines that will please your pocket—as well as your palate. They are Australia's best—EMU 999 a delightful Tawny Port and EMU 444 a White Port of outstanding quality.

EMU Wines are easy on the pocket—they cost much less than Ports from Portugal of equal quality.

And the reason? A preferential duty on entry into Canada in accordance with the Canadian-Australian Trade Agreement.

EMU 999
(Rich Tawny Port)
EMU 444
(Rich White Port)
$1.20
26-oz. bottle

FULL STRENGTH
BOTTLED IN AUSTRALIA
Obtainable at Government Liquor Stores

This advertisement is not published or displayed by the Liquor Control Board or by the Government of British Columbia.

EMU AUSTRALIAN WINES

"Look, Bessie, I've got back my normal weight

And I am certainly feeling fine since using the Nerve Food"

"I was so thin and run down for a while that I was really ashamed of myself—nobody likes a skinny girl.

Then, too, I was so easily tired out. Every little task seemed to worry me and I could not go out without being all used up afterwards.

So many of my friends suggested the use of Dr. Chase's Nerve Food that I finally decided to give it a trial.

Nowlook at those scales. They tell the story, but I am sure you can see the difference when you look at me. I am so well and happy, too. I sleep well, enjoy my meals and have said goodbye to all my old worries."

Dr. Chase's Nerve Food forms new, rich blood and builds firm flesh tissues. It therefore restores natural weight but does not create fat as do preparations containing fish oil.

By its use, the whole system is revitalized and strength and vigor replace weakness and disease. Natural curves are restored to the body and you look and feel well.

"Physicians report an alarming increase of disease among young women as a result of excessive dieting. Starving the blood is certain to result in disorders of the nerves."

Dr. Chase's Nerve Food

enriches the blood and restores tired, sleepless nerves

Kirkham's Money Savers

Holsum's Selected White Seal Pure Strawberry Jam, 4-lb. tins for ..... 59¢

Rogers' Syrup 5-lb. tin for 38c | Nabob Pilchards 3 tins for 25c | Brunswick Sardines 5 tins for 25c

Empress Orange Marmalade, 2½-lb. jars ..... 27¢
Lynn Valley Preserved Peaches, 2 tins ..... 31¢
Beekist Honey, 5's, at, per tin ..... 55¢
Tender Garden Peas, sieve 4, 3 tins ..... 27¢
Fry's Cocoa, ½-lb. tins ..... 22¢
Clark's Soups, 3 tins ..... 25¢
Mac's Best Tomatoes, 2 large tins for ..... 19¢
Rice Krispies, 2 for ..... 21¢
Kellogg's Bran Flakes, 2 pkts. for ..... 23¢
Ogilvie's Minute Oats, large drums ..... 15¢

Mansion House Golden Tip Orange Pekoe Tea. Real flavor and takes less per cup. Per lb. ..... 48¢

Finest Quick-Cooking Macaroni, 1-lb. pkts., 3 for ..... 25¢
Cameo Fancy Quality Crab, all leg meat, reg. 40c tin ..... 33¢
Sunset Ripe Olives, 9-oz. tins, each ..... 19¢
Five Roses Flour, 7's / Robin Hood Oats, 6's / Wheat Hearts, 5's — 25¢ Per sack
Icing Sugar, 3 lbs. ..... 22¢
Coating Chocolate, lb. ..... 19¢
Whole Glace Cherries, lb. 30¢

Heather Toilet Tissue. Regular 10c rolls, 4 for ..... 25¢

Sunlight Soap, carton ..... 19¢
Palmolive Soap, 3 cakes ..... 21¢
Oxydol, large ..... / Chipso, large 19c

Chocolate-Coated Graham Biscuits, special, per lb. ..... 25¢

Fancy Mixed Biscuits, strictly fresh, special, lb. ..... 23¢
Turkish Delight, fresh made. Reg. 35c lb., for ..... 25¢

I.B.C. Soda Crackers, dollar boxes, for ..... 42¢
Orange and Lemon Jelly Slices, reg. 35c lb., for ..... 25¢

Crystallized Ginger, fresh and tender, special, per lb. ..... 16¢
Peanut Satins, regular 35c lb., for ..... 25¢

Okanagan McIntosh Red Apples. Wrapped, box $1.79
5 lbs. for ..... 25¢
Sweet Navel Oranges, Per dozen 25c

Fresh Rhubarb, 2 lbs. ..... 25¢
Sunkist Lemons, dozen ..... 15¢
Seedless Grapefruit, 6 for 25¢
Jamaica Oranges, per doz. 35¢ and ..... 25¢
Fresh Comb Honey, each 23¢
Cochella Grapefruit, seedless, extra large, 4 for ..... 25¢

SUNKIST NAVEL ORANGES
Dozen 30¢; 3 dozen ..... 85¢
Dozen 37¢; 3 dozen $1.05
Dozen 45¢; 3 dozen $1.25

Fresh Asparagus, per lb. 25c

Good Carrots, 10 lbs. ..... 15¢
Sooke Turnips, extra good, 10 lbs. for ..... 15¢
Fresh Celery, 25¢, 20¢, 15¢
Ripe Tomatoes, lb. ..... 20¢
Fresh Dates, 4 lbs. ..... 25¢
Scottish Champion Potatoes, 20 lbs. for ..... 25¢
Per sack $1.00
Small White Turnips, 3 bunches for ..... 10¢
Fresh Head Lettuce, each 7¢
Fine Parsnips, 9 lbs. ..... 25¢

3-lb. Tin Crisco and Handy Mixing Spoon, for ..... 79¢

Choice Alberta Butter, per lb. 24c
3 lbs. for ..... 69¢
Finest Alberta Butter, per lb. 27c
3 lbs. for ..... 79¢

Finest Peanut Butter, 2 lbs. ..... 23¢
Mild Ontario Cheese, lb. ..... 17¢
Domestic Shortening, 2 lbs. ..... 25¢
Pure Lard, lb., 10¢; 3 lbs. ..... 27¢
Choice Breakfast Bacon, piece cut, lb., 15¢; sliced, lb. ..... 16¢
Choice Home-Cooked Ham, sliced, lb. ..... 33¢
Home-Cooked Jellied Ox Tongues, sliced, lb. ..... 35¢
Home-Cooked Corned Beef, sliced, lb. ..... 18¢

1 Dozen Fresh Eggs, Extras, and 1 lb. Choice Sliced Bacon, for ..... 39¢

Swift's Mild-Cured Boneless Cottage Rolls, smoked or sweet pickled—Demonstration Price, per lb. ..... 14¢

Fresh Shipment Alberta Turkeys, 8 to 10 lbs., per lb. ..... 25¢
Choice Fresh Killed Fowl, 3 to 4 lbs., per lb. ..... 18¢
Fresh Killed Broilers and Roasting Chicken

LOCAL LAMB
Shoulders, lb. ..... 14¢
Loins, lb. ..... 20¢
Legs, lb. ..... 25¢
Special—Loins of Lamb, per lb. 15c

YOUNG PORK
Shoulders, lb. ..... 8¢
Loins, lb. ..... 13¢
Legs, lb. ..... 13¢
Pure Pork Sausages, lb. ..... 15¢
Dressed Rabbits, 2 for ..... 45¢
Stewing Veal, lb. ..... 10¢

CHOICE QUALITY BEEF
Sirloin Roasts, lb. ..... 22¢
Prime Ribs, cut short, lb., 20¢
Rump and Tip Roasts, lb. ..... 15¢
Rolled Roasts, lb. ..... 14¢
Pot Roasts, lb. ..... 10¢
Brisket Beef, lb. ..... 8¢
Minced Beef / Beef Sausage — lb., 10¢
Local Veal Shoulders, lb. ..... 15¢
Local Veal Legs and Rumps, per lb. ..... 25¢

Local Smoked Ling Cod and Fillets, lb. ..... 10¢
Fresh-Caught White Spring Salmon, per lb. ..... 20¢
Fresh-Caught Oolichans, 2 lbs. for ..... 25¢
Fresh Filleted Cod, 2 lbs. ..... 25¢

H. O. KIRKHAM & CO., LTD.
612 Fort Street
NEW TELEPHONE NUMBERS
G 8131 Groceries (3 Phones) E 8031 Fruit
G 8135 Meats, Fish, Provisions (3 Phones) E 9251 Office and Delivery Inquiries

You Owe Yourself Protection Through
Fire INSURANCE Automobile
ELSIE B. RICHARDS
Suite 7, Metropolitan Building, Opposite Postoffice
PHONE EMPIRE 7722

WEST SAANICH W.I. SETS BIRTHDAY TEA DATE FOR APRIL 6

The regular monthly meeting of the West Saanich Women's Institute was held in the Institute Hall recently, the president, Mrs. T. Haddon, occupying the chair. Arrangements were made to hold a birthday tea on Wednesday afternoon, April 6, in the Institute Hall and a military five hundred card party in the evening.

A bridge party will be held in the hall on Saturday evening, March 19. A collection of groceries was donated to the Saanich Welfare Society. An interesting demonstration was given by Mrs. F. Lindsay on making hooked rugs. At the close of the meeting tea was served by the hostesses, Mrs. Wallace and Mrs. Douglas.

The Irish tea to be given by the directors of the institute will be held on Thursday afternoon at the home of Mrs. E. Rochon, Mount Newton.

An Irishman signing articles on board a ship, began to write his name with his right hand, and then changed the pen to his left hand and so finished. "So you can write with either hand, Pat?" asked the officer. "Yis, Sorr," replied Pat. "Whin I was a bhoy me father always said to me, 'Pat, learn to cut yer finger nails wid yer left hand, for some day ye might lose yer right hand!"

MILBURN'S HEART AND NERVE PILLS
Price 50c a box

Palpitation of the Heart Could Hardly Get Around

Mrs. Charles Storms, R.R. 5, Picton, Ont., writes:—"I was troubled with palpitation of the heart; couldn't sleep, day or night, and was so weak I could hardly get around.

After taking Milburn's Heart and Nerve Pills I was greatly relieved of these attacks.

My mother also has great faith in them and finds no other medicine can help her so much for heart trouble.

I can assure you that Milburn's Heart and Nerve Pills are a wonderful builder."

Sold at all drug and general stores, or mailed direct on receipt of price by The T. Milburn Co., Ltd., Toronto, Ont.

B.C. ELECTRIC OPPOSES BILL

W. G. Murrin Voices Opposition to Competitive Buses in Vancouver

The request made by the city of Vancouver at this session of the Legislature for the right to establish, operate or confer on another concern to operate buses in the city in opposition to the B.C. Electric Railway Company, was met by W. G. Murrin, president of the B.C. Electric Company, with a very complete answer. The latter showed that his company had an exclusive charter for the city, and that an agreement had been reached as a result of the sitting of Dr. Adam Shortt as a commission, when the whole situation was gone into. The request for the commission had followed a conference between the city and the electric company when the Province was asked to name a commission.

That commission had found that there was a unified service, which took the form of a monopoly. Under the arrangements then agreed to, there was to be a consideration of any outstanding questions as between the city and the company every three years. Another of these conferences was nearing now.

EXPLAINED SITUATION

Mr. Murrin, in a carefully prepared explanation of the whole situation, pointed out that the operation of bus lines with street railway lines was really a co-ordinating system. His company had spent several hundreds of thousands of dollars in providing bus lines to co-ordinate with the street railway service.

The president of the company asserted that governments and companies were today going through troublous times, due to difficulties that had to be faced as a result of duplications in various lines carried out in past years. Millions had been lost in consequence of this, and the request of Vancouver City was really one for a renewal of such duplications that had proved so disastrous and costly in the past. The granting of this request would injuriously affect the credit of the company.

Under the agreement with the city, motor buses had to be put in operation by the company whenever the latter requested it. To bring this suggestion of the city into effect would be in violation of the agreement existing between them.

EFFICIENT SERVICE

Street cars had been found as the most effective method yet devised for handling of mass transportation. Vancouver's system was thoroughly efficient. At the present time there was a Dominion commission considering the matter of remedies for duplication losses in a transportation line.

The spirit of the agreement with the city entered into by his company was that transportation service should be afforded the city. This was being lived up to, he pointed out, although the investment at the present time was not a remunerative one. With $11,705,000 in the way of capital investment, the company three years ago added capital expenditures to the amount of $1,200,000 to carry out the requirements of Vancouver.

There was provision for arbitration in case of any dispute with the city, and Mr. Murrin said he was willing to submit to any transportation man at any time any dispute for adjudication.

CITY'S CASE

J. B. Williams, city solicitor of Vancouver, presented the case for that city. He said that there was no feeling of unfriendliness between the city and the company. The latter had been in many ways very fair with the city. It was felt that there were parts of the city that required transportation which were not being provided. There had at one time been the jitney system, which was in competition with the electric line. This had been curbed by the city. He felt that with an exclusive franchise such as the company possessed, there was a duty cast on that company to serve the public demand.

H. B. Robertson, K.C., as solicitor for the company, also presented briefly the case for the company.

Aldermen G. C. Miller, W. Deptford, J. J. McRae, John Bennett and W. H. Lembke all briefly addressed the committee in support of the city's contention. They pointed out that when the city requested a service by bus, half the losses were borne by the city or half the profits came to it.

The committee promised to take the proposed section into consideration later.

PIONEER BISHOP ADDRESSES W.A.

Early Hardships of Settlers in Northwest Saskatchewan Recalled by Church Worker

The Memorial Hall was well filled on Thursday evening by a most interested audience, who entered heartily into the spirit of the splendid address given by Bishop Lloyd, when he recounted the hardships and difficulties met and triumphantly overcome by his gallant band of men from the Old Country whom he brought out to minister to the needs of the early settlers in Northwest Saskatchewan in 1906.

The principle upon which he worked, the Bishop said, was to see that "the mother fed the baby and you will have the man," the infant being the small settlements, isolated and scattered, which have since developed into flourishing towns where the mother church has well established centres. Another motto was: "Give them a good man, and he will get the people together"; but, he said, no "pink tea curate" could do that. The Bishop paid a tribute to the splendid men who worked with him, and with undaunted courage carried on in the face of difficulties and discouragement.

WOMEN WORKERS

Bishop Lloyd numbers among the Saints one of the early women workers who came out from England at his request to do special work for him among children. Miss Bolton established the Sunday School by Post, and dying, left behind her a well-established and valuable church institution. To many it was a surprise to hear that the Columbia diocesan officer, Deaconess Simcox, was one of his early workers. The Archdeacon of Columbia, who was in the chair, expressed the thanks of the meeting to Bishop Lloyd for his most illuminating address. Bishop Lloyd was greeted by many old friends from his diocese and by Prairie settlers of early days in his and other dioceses.

Mrs. Brimer, Dominion Dorcas secretary, gave much interesting information regarding the development of the work of her department, at the opening of the meeting, and the girls who compose the bishop's choir, twenty-three voices, under the direction of Mrs. Laycock, rendered two hymns, with Miss Dora Brown at the piano.

SPRING TEA WILL BE HELD APRIL 2

First United Y.W.M.S. Hold Function at Home of Mrs. Frank Calvert, Belmont Avenue

At the regular meeting of the Young Women's Missionary Society of First United Church, with Mrs. H. Rive, the president, in the chair, arrangements were made for the Spring tea to be held on Saturday, April 2, at the home of Mrs. Frank Calvert, 1900 Belmont Avenue. Mrs. A. T. Hunkin was appointed as general convener and committees were named.

A short devotional period, led by Mrs. Hunkin and Mrs. M. L. McLennan, opened the meeting. Miss L. Thompson contributed an item on temperance. A strong plea for missionary giving was presented by Miss Telfer and Miss Barbour in the form of a dialogue, cleverly written by Mrs. William Naismith, Christian stewardship secretary.

Mrs. McLennan, president of the senior society, brought greetings from that organization, also from the Presbyterial. She congratulated the group on achieving the unique distinction of ranking third, in missionary giving, out of fifty-five junior and senior societies in the province. Mrs. McLennan extended an invitation to attend a luncheon as guests of the W.M.S., to be held on Thursday, March 31. It was unanimously agreed that a complete layette be donated for West Coast Hospital work, articles to be handed in at the May meeting.

Rev. Hugh McMillan, a missionary on furlough from Formosa, was introduced by Rev. Bruce Gray, and conducted an intensely interesting forum. In this way much was learned of the life and customs, religious and otherwise, of the people on this progressive island. Tea was served by the hostess, Miss Greta Kerr at the urn.

YOUNG PEOPLE TO OPEN CONFERENCE THIS AFTERNOON

As guest speaker at their conference which opens at First United Church at 3 o'clock this afternoon, Victoria Young People will have Oscar Lundell, B.A., young Vancouver lawyer and president of the Young People's Union of the United Church in Vancouver.

Mr. Lundell will give a speech at the banquet at 6:30 o'clock, after which he will conduct a "Question Box," dealing with problems confronting youth in personal and social life.

During the evening, Rev. O. M. Sanford and Rev. W. R. Brown, will answer the question, "What the Church Expects of Youth?"

Delegates to the conference are expected from all points on Vancouver Island and from eight churches in Victoria. Miss Jean Menzies will conduct the opening devotional services.

Announcements

The Great Distinction between electrical treatment and all other methods to remove superfluous hair is that it absolutely, surely and permanently destroys the hair instead of merely temporarily removing it from the surface. And the pain is just the ordinary stinging sensation peculiar to all electrical treatments. So there is truly nothing whatever to be afraid of—except neglect to give the matter attention. Miss Hanman, 503 Sayward Bldg. Phone G 7642.

Every Housewife Likes to be appreciated, in her thrift and taste in choosing Masters' cakes. She knows that any member of the family likes a tasty marshmallow layer or any of the many other flavors, priced at 25c each; or a real old London Sally Lunn at 5c, or fruit-filled buns at 2 doz. for 25c.

Victoria Musical Art Society entertain the Women's Canadian Club, at the Shrine Hall, on Wednesday next at 3:30. Artists, Mrs. Wilfrid Ord, Mrs. A. W. Stokes, Thomas Keiway and J. H. Jones. Accompanists, Misses Gwendoline Harper and Grace Allen. No guest tickets on sale.

Douglas Chapter Founding of Victoria Commemoration tea, programme and exhibition, New Thought Hall, 720½ Fort Street, Monday, 14th, 3 o'clock. Admission, 35c, including tea.

Morning Special at Tyrrell's Hairdressing Parlors at David Spencer, Ltd., 9 till 10, without appointment. Marcel or finger wave, 50c; with shampoo, 75c; permanent wave, $5.75. All experienced operators.

Paton's and Baldwin's Wools at the Beehive, 10c an ounce. English wool jerseys for children, $1.75. Infants' Spring coats, $1.95. Chilprufe dress, $1.95.

Women's Canadian Club, Empress Hotel, Tuesday, March 15, 2:45. Miss Gildea on "The Idealistic Outlook of the Youth of Today." Soloist, Helen Riley.

With each Harper Method Service you are sold scientific care, loveliness and charm. 313 Sayward Bldg. Empire 4926.

Dr. R. E. McKeon announces removal of his offices to 504 Campbell Building.

Wallpapers. Our new wallpapers have arrived. Harkness & Son, 919 Pandora Ave.

Merchants' Transfer Co., Ltd.—Careful moving service at low cost. Any load, any distance. Ph. G 4124.

City & District

Motorist Fined—Pleading guilty to a charge of driving to the common danger, C. H. O'Halloran was fined $25, in city police court yesterday. Robert D. Harvey appeared on behalf of Mr. O'Halloran.

Ammunition Found—Ammunition and a rifle reported stolen from the Naval Barracks on January 18 were found under a log two miles west of Hamsterley Malahat, last Wednesday, it was reported to police yesterday.

Will Make Tour—The works committee of the Oak Bay Council has in hand the inspection of a number of locations throughout the municipality before the next meeting. Complaints had come in of various troubles along some of the less-frequented streets.

Jail Sentence—Charged in Esquimalt police court yesterday with driving an automobile while intoxicated, R. Binnister was sentenced to ten days in jail by Magistrate George Jay. Binnister's car had a slight collision Thursday evening on the Esquimalt Road with a car driven by A. Young.

Advertising Co-operation—Grays Harbor Chamber of Commerce has made a request of the Victoria and Island Publicity Bureau asking for co-operation in the advertising by billboard of Coast tourists so as to divert travel along the new Olympic Highway and thence on to Vancouver Island.

Overtime Voted—The customary motion preparing the way for three sittings of the Legislature daily, when required, was passed by the Legislature yesterday, on motion of Attorney-General Pooley, spoken to by Hon. Joshua Hinchliffe, acting leader in the House at the time. Mr. Hinchliffe said, in response to questions, that the budget could be expected next week.

Suspended Sentence — James Lackie was allowed suspended sentence by Magistrate George Jay, in city police court, yesterday when the accused was convicted on a charge of obtaining relief by false pretences. It was alleged that Lackie obtained $7.91 in relief by stating his wife was not employed. Evidence was produced to show that at that time she was receiving approximately $50 a month.

Political Malady — Hon. Joshua Hinchliffe, Minister of Education, contributed a strange word to the British Columbia Legislature on Thursday, when he referred to the readiness of certain members, in bygone years, to "smell an election" in the most innocent acts of Government. Such members, he suggested mildly, may have been afflicted with "parosmia." A dictionary was called for, and revealed what physicians in the House already knew, that parosmia refers to a "defective or perverted sense of smell."

Guard Sinking Funds—The private bills committee of the Legislature yesterday granted leave to the city of Vancouver to postpone the selling of long-term debentures until a more suitable time. Instead of issuing these, short-term ones will be permitted not to extend over five years. It was set out that in doing so the city should provide for a sinking fund which would be such as would be required under the long-term issues. A. J. Pilkington, comptroller, said that the practice would be to provide for the permanent sinking funds in each case, starting with the date of the by-law.

Interview Government—Officials of the Fraser Valley Milk Producers' Association were in the city yesterday in connection with an adjustment sought on income tax matters, and to seek information on amendments to the Milk Act dealing with reconstituted milk. W. H. Mackin and A. H. Mercer were in the party that was introduced to Hon. J. W. Jones and Hon. William Atkinson by J. W. Berry, M.P.P. Later, the officials conferred with Henry Rive, dairy commissioner, as to amendments proposed by the Government in the milk bill. No special legislation is being sought this year on dairy matters, Mr. Berry stated.

"TO CROW OVER"

We are all familiar with the expression "to crow over something" when we mean to exhult over something, to show pleasure in a certain result or achievement.

The phrase has a feathered ancestry, though it is not from the bird of the same name! It comes to us from the once popular amusement cock-fighting, when the victor did most literally crow over his fallen opponent.

We have an auspicious use of the metaphor in Bishop Hall's reference to "Sennacher is crowing over poor Jerusalem."

Magistrate (to prisoner who has frequently been in the docks)—Ebenezer Noakes, aren't you ashamed to be seen here so often?

Prisoner—Bless yer 'eart, sir, this place is quite respectable ter some places where I'm sent.

B.C. DAUGHTERS GIVE PICTURES

Portrait of Governor Richard Blanchard Is Presented to Burnside School

Representatives of Post No. 3, Native Daughters of British Columbia, met yesterday afternoon at the Burnside School for the purpose of presenting a set of pictures to the pupils. The ladies were welcomed at the door by Principal Dee, who introduced them to the children of the upper grades.

After the singing of "O Canada" by the boys and girls, Mrs. T. P. Waters, Chief Factor of Post No. 3, addressed the children and painted for them a word picture of Victoria in 1850 and the arrival of Governor Richard Blanshard on March 11 of that year.

At the conclusion of her talk Mrs. Waters, on behalf of Post No. 3, Native Daughters of British Columbia, presented the pictures to Mr. Dee, who thanked the Native Daughters for their gift and assured those present that the pictures would be of great assistance in the teaching of history.

OLD CRAIGFLOWER MUSEUM

Mrs. H. A. Beckwith, on being asked to speak, invited the pupils and teachers to visit the old Craigflower School museum, which is open every afternoon except Friday.

This is the second occasion on which the Native Daughters have commemorated the arrival of Governor Blanshard, the first Governor of Vancouver Island. Last year a similar set of pictures was presented to the Oaklands School. The set consists of pictures of Governor Blanshard, H.M.S. Driver, which brought him to Fort Victoria, and an etching of Fort Victoria, showing the palisade and bastion. It is the intention of the local post to present a set of pictures each year to different city schools of Victoria.

Members of Post No. 3 who were present included Mrs. T. P. Waters, Chief Factor; Mrs. H. A. Beckwith, a Past Factor; Mrs. Cecil Davies, Vice-Factor; Mrs. T. C. Hubbard and Mrs. A. F. Dalziel.

EVIDENCE LACKING AGAINST PUBLISHER

VALPARAISO, Chile, March 10 (AP).—Carlos Davila, former Chilean Ambassador to Washington, was released by police today after they failed to find evidence to support charges that he had taken part in an alleged revolutionary plot among workers. Senor Davila is publisher of the weekly review, Hoy (today), in which the administration of President Juan Esteban Montero has been criticized.

Letters to the Editor

No letter to the Editor will be inserted except over the proper signature and address of the writer. This rule admits of no exception.

CREDIT AND CURRENCY

Sir,—I agree with your correspondent, Mr. F. J. Bourne, when he says that we live in an unthinking age and jump at the conclusion that any system must be foolproof at all times. Strangely enough, he admits that gold has failed in its function as currency, which is largely what I meant when I stated that "gold as a medium of exchange is rapidly losing its glitter."

Some governments are eager to get gold to pay international debts on the mistaken assumption that these dbets can be paid in this metal, without exchange of goods or services. The original debacle of the German mark was caused by the Allied demands on Germany that reparations must be paid in pounds and dollars. That necessarily implied that marks had to be flung wholesale on foreign markets to secure pounds and dollars, and thus marks became cheap. Shortly the effects of these uneconomic demands of Allied governments were foreshadowed at the time by Professor J. M. Keynes in his work "The Economic Consequences of the Peace."

The Prime Minister stated recently that Canadian municipal, provincial, Federal and industrial interest and sinking fund payments in the New York money market aggregated $1,000,000 a day, and added that, in his opinion, this was the most potent reason why Canada should not abandon gold-backed currency.

This fallacious argument that national debts are paid more economically when the debtor nation's currency is maintained on an approximation to gold par with a creditor nation who refuses to trade was long ago shown to be untenable. Even in 1925, when Great Britain resumed the gold standard basis, Mr. R. McKenna, president of the Midland Bank; Mr. Leo Maxse, of The National Review; Mr. J. F. Darling and other authorities pointed out that such a method of payment involved a low price level, unemployment and consequent heavy taxation for relief of unemployed, and diminishing trade. Great Britain was nearly brought to the verge of bankruptcy by this "foolproof" idea of paying debts by gold without corresponding trade, or exchange of goods and services.

The gold sovereign or gold eagle may be at a premium, but the trade of Great Britain is carried on with ponies, cheques and paper; utilized in buying and selling tin tacks and magnetos for mutton and timber. Trade is a greater asset to any country than all the gold mines of South Africa and Canada, or all the gold reserves of United States Federal Banks or the Banque de France, and the sooner the people of Canada realize that, "the happier we will be."

If governments and municipalities in the Dominion pay 6 per cent for loans, and these loans keep piling up on account of subsidizing unemployment and diminishing trade, that is fundamentally due to the fact that we have a gold standard bug on our hats instead of a Union Jack. The bank rate in England is 4 per cent, but where is the British Columbia investor who is going to invest in Saanich farms, sawmills or the P.G.E. if he can get 6 per cent in a government loan? What is the good of a primary producer anyway? Put him on a dole. That sort of half-baked thinking will lead to bankruptcy in any case, so why worry about it?

To assume that the Canadian dollar would fall to twenty-five cents if the gold standard was neglected is to forget that the value of a country's currency is quite as much an affair of international concern as national. It is not the American or British investor who is going to stand by and see Canadian dollars dissolve into bits, without protecting themselves. Further, the natural resources of this country, even with the niggardly population we have, are worth more than two bits. That which some people do not appear to grasp is that a dollar at two bits gives a premium of 75 per cent on Canadian trade and exportations.

Nobody is desirous of doing away with gold entirely, as Mr. F. J. Bourne would seem to think, but inflation and deflation are common practices in all countries, and personally I do not find much gold floating about Victoria at the moment. Changing the Bank of England rate is a measure of inflation or deflation, shipping silver to India is another, printing or destroying paper currency is another, and so on. Certainly the American idea that a Federal Reserve Bank is only a storehouse for gold was known to King Tut, but the British Empire is not a mummified kingdom of Egypt; it is a living entity.

With a Canadian dollar at fifty cents, as against an American dollar, the 50 per cent premium would enable us to flood world markets with exportations. We should suck in foreign capital and immigrants by the million and the Dominion would become a hive of industry instead of a sink of stagnation. Further, by arrangement with other entities of the Empire as regards an Imperial monetary system, the British Imperial domain would lead the world.

Hoc solum scio quod nihil scio.

T. KERR RITCHIE,
Captain.

1077 Davie Street, Victoria, B.C., March 10, 1932.

News and Views of Our Visitors

Mr. and Mrs. H. J. Humphrey, of Montreal, are staying for some days at the Empress Hotel. Mr. Humphrey, who is assistant to Grant Hall, vice-president of the Canadian Pacific Railway, arrived here yesterday at the conclusion of his trip West.

Mr. Humphrey makes an annual tour of the Pacific Coast, and stops off to inspect the company holdings en route.

• • •

Impressed with his first visit to Victoria, P. Chaplin, of London, England, resumed his journey to Australia yesterday.

Mr. Chaplin spent Thursday night at the Empress Hotel, and plans to sail on the Monowai from San Francisco for Sydney next Wednesday.

• • •

Stating that she always enjoyed her visits to Victoria, and that she had been here many times, Mrs. M. Berry will return to Seattle today. She came to the city on a brief pleasure trip.

• • •

Mr. and Mrs. C. W. Johnson, of Ellensburg, Wash., are at the Empress Hotel, and plan to spend a short holiday here. They will probably return to Seattle on Monday.

• • •

Mr. Schupp, of Bellevue, Wash., is a guest at the Empress Hotel. Mr. Schupp is in the city with a view to inquiring into operations of the Consolidated Whaling Company, and arranging the movements of the whaling ships. He expects to return to Seattle tomorrow afternoon.

• • •

A Toronto visitor stopping at the Empress Hotel, is E. H. Ellis. He expects to be making a stay of some days in the city, and will then go to Vancouver.

Speaking of business in the East, Mr. Ellis said that he believed that the worst was now over, and a much greater improvement would shortly be evinced.

A NEW SUPER-HETERODYNE SENSATION
The last word in radio convenience
DE FOREST CROSLEY
"Chesterfield"

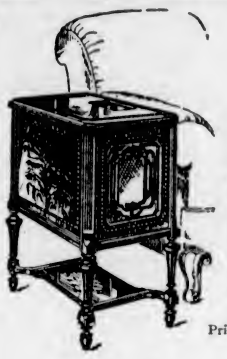

A beautiful piece of furniture, which is also a superheterodyne radio of the latest design. Designed like a chesterfield end table, it permits the listener to relax and yet the tuning dial is always within instant reach.

The Price Is $119.50 On Easy Terms

Fletcher Bros. (VICTORIA) LIMITED
1110 Douglas Street

BUCHANAN'S LIQUEUR

A delight to the connoisseur—a revelation to the sceptic

DISTILLED BLENDED BOTTLED IN SCOTLAND
JAMES BUCHANAN & CO., LTD., GLASGOW & LONDON
ALSO PROPRIETORS OF BLACK & WHITE SCOTCH WHISKY
26½-oz. Bottle $5.00

On sale at Liquor Vendors or direct from Government Liquor Control Mail Order Department, Victoria, B.C.

This advertisement is not published or displayed by the Liquor Control Board or by the Government of British Columbia.

ALWAYS USEFUL

Day or night, the ELECTRIC TABLE STOVE is one of the greatest conveniences of modern times.

Single plate and one heat, priced at $2.60
With three-heat switch $4.30
Double plate, priced at $5.50 and up

Hawkins & Hayward, Ltd.
Electrical Quality and Service Store
1121 Douglas Street, Corner View
Phone E 1171

"Cassidy"
A COAL OF PROVEN MERIT
ROSE FUEL CO.
G 1922 1700 Douglas Street

Women's Organizations and Social Activities

SOCIAL SEASON IN FULL SWING

Speaker's Wife and Other Hostesses Will Entertain Next Week

MRS. GEORGE BLACK

OTTAWA, March 11 (CP).—Mrs. George Black, wife of the Speaker of the House of Commons, will be a popular hostess next week in Ottawa. On Thursday, Mrs. Black will be hostess at luncheon in the Speaker's chambers in honor of Miss Katharine Bell, of Saint John, N.B., daughter of Mr. Thomas Bell, M.P., who has just returned to the capital from a trip to the British West Indies.

Mrs. Black will also entertain at the tea hour on Friday afternoon for the wives and daughters of the members of the House of Commons.

LUNCHEON PARTIES

Mrs. R. J. Manion, wife of the Minister of Railways and Canals, will be hostess at luncheon tomorrow, and was also hostess at luncheon on Tuesday, when covers were laid for ten guests, the table being prettily adorned with Spring flowers.

One of the most charming events of the week was the reception held by Mrs. W. A. Gordon, wife of the Minister of Labor, Immigration and Colonization, and Mrs. T. G. Murphy, wife of the Minister of the Interior. Mrs. Gordon wore a smart costume of black velvet and gold tissue with a black hat, and Mrs. Murphy was in black crepe with a small black straw hat. Tea was served at two tables, daffodils being used as adornment.

Mrs. H. H. Stevens, wife of the Minister of Trade and Commerce, was hostess at luncheon today for eight guests, the table being adorned with pink Spring flowers.

RECEPTION HELD

Another delightful event this week was the reception held by Mrs. P. E. Blondin, wife of the Speaker of the Senate. It was held in the Speaker's chambers, the rooms of the suite adorned with snapdragon in tones of bronze and pink.

Hon. Alfred Duranleau, Minister of Marine, and Mrs. Duranleau entertained at dinner this week. The table was bright with mixed Spring blooms, and covers were laid for seventy-five, including the Prime Minister, Rt. Hon. R. B. Bennett, and members of the Cabinet and their wives, and parliamentarians and their wives.

Dry Cleaners
NEW METHOD LAUNDRIES LIMITED
and Dyers
Garden 8166

FINAL REPORTS READ BY BOARD

Columbia W.A. Brings to Close Here Twenty-Eighth Annual Meeting

The closing sessions of Columbia W.A. Diocesan Board's annual meeting held yesterday, were opened with prayer by Deaconess Robinson, followed by a Scripture portion read by Mrs. Alan Gardiner.

The arrangements for the silver tea, to be held on the mission ship Columbia, on Friday afternoon of next week, were announced by the convener, Mrs. Cannock, who asked for the support and co-operation of the city branches, from whom she would like to hear as early as possible.

DOMINION TREASURER

The Dominion board treasurer, Mrs. Donaldson, i expected to arrive in Victoria on May 4, and the committee appointed to arrange her itinerary gave the details of the meeting at which she will be expected to speak.

On May 5 an executive meeting will be held in Duncan, and a general meeting in the afternoon, to which other Cowichan Valley branches will be invited. Friday, a meeting in Victoria, and on Monday, May 9, in Nanaimo, to which members of surrounding parishes will be invited. Arrangements were left with the officers of the Up-Island branches regarding these meetings.

JUNIOR WORK

The report of the Diocesan junior secretary, Mrs. Brooks, was an outstanding feature of the morning session, and applause was given to the statement that the cost of the junior window in the baptistery of the new cathedral is now fully met. The total amount raised by the junior branches was $601.93.

At the junior annual meeting, to be held this afternoon, the full details of this report will be given.

The Little Helpers' secretary Lady (Richard) Lake, reported an increase in membership and a fine spirit of enthusiasm to be found in the branches. The mite box offerings amounted to $172.33, but by far the more important matter is the effect of the work on family life, and the help and encouragement given to mothers in training children in the love of God and His children.

POST ACTIVITIES

Deconess Robinson gave interesting details of the Sunday School by Post, which was followed by a discussion on co-operation with the Diocesan Board of Religious Education, led Rev. O. L. Jull, and during which Rev. Canon Nunns contributed some information regarding "children's day," which the board plans to hold again this year, in June.

The report of the Mothers' Union, given by Mrs. Liewellyn, was full of interest, reference being made to the great loss the union had sustained in the recent sudden death of Mrs. J. H. McMullin. Lady Lake asked that the board send a letter of sympathy to the Victoria branch of the Mothers' Union in the loss of so valued an officer. Rev. O. L. Jull gave a practical address at noon, and urged the W.A. to give close heed to the need of a vital and practical Christianity.

AFTERNOON SESSION

Lunch was served in the Memorial Hall to over 100 by the Cathedral Parish Guild, and business was resumed at 2 o'clock, being opened with prayer by Deaconess Simcox. An interesting report of an affiliated socity, the Girls' Friendly, was given by Mrs. Nation, and the Oriental report by Mrs. Hallam. Finance considerations were taken up, and the result of the elections and votes of thanks passed, after which the Bishop gave a closing address and closed the twenty-eighth annual meeting with the bendiction.

A special vote of thanks was accorded the press for space given for all board meetings.

Grace and Elegance of Formal Evening Modes

THIS svelte creation is of white crepe roma massed with tiny crystals and beads (1). It shows the season's moulded lines with low, wide flare. (2) Gold lame fashions this stunning gown with capelet just over the shoulders. The length is just right for dancing. (3) Graceful hostess gown of rich sheer velvet, having intricately cut skirt finishing in small train; a sophisticated frock.

Lady Lake Is President of W.A. Board

The following officers were elected yesterday at the annual meeting of the Columbia W.A.:

Honorary president, Mrs. C. de V. Schofield; honorary vice-presidents, Mrs. C. S. Quainton and Mrs. E. P. Laycock; president, Lady (Richard) Lake; first vice-president, Mrs. James Dickson; second vice-president, Mrs. Collison (Quamichan); third vice-president, Mrs. George Kirk; recording secretary, Mrs. Colin Cummins; treasurer, Mrs. J. R. Hartley; corresponding secretary, Mrs. A. Mayo; thankoffering secretary, Mrs. O. Prentice; "extra cents" secretary, Mrs. Bengough; educational secretary, Mrs. D. Liewellyn; girls and candidates secretary, Mrs. H. V. Mills; junior secretary, Mrs. C. W. Brooks; church embroidery secretary, Mrs. Greenway; Living Message secretary and editor, Mrs. Corry Wood; prayer partner secretary, Deaconess Simcox; social service secretary, Mrs. Wilfrid Hartley; and Columbia Coast Magazine secretary, Mrs. Philp.

The two offices of Dorcas and Little Helpers' secretaries remain to be filled by the executive.

Symphony Orchestra Is Special Feature

The Philadelphia Symphony Orchestra, under the direction of Leopold Stokowski, will be the feature attraction over the Columbia Broadcasting System today, commencing at 5:15 p.m. KVI, Tacoma, will carry the early part of the programme, while KOL, Seattle, and KFRC, San Francisco, will release the entire broadcast.

RHEUMATIC PAINS and MUSCULAR ACHES

yield to NERVILINE

The penetrating and pain-relieving powers of Nerviline are so great that after a brisk rubbing with this amazing liniment you get sure relief in a few moments.

If you have an ache or a pain anywhere—if you have a lame back, a stiff neck, a sore joint—if lumbago persecutes you and makes life a burden, be sure to use trusty old Nerviline.

Rub on Nerviline plentifully—it won't blister—it is made to overcome pain—to help discomfort in the muscles and joints. Rheumatics say Nerviline is the best liniment.

NERVILINE Stops the Pain

Jamaica's banana producers' association has added to its fleet a new ship which will carry more than 125,000 bunches of the yellow fruit each voyage.

HOME FURNITURE COMPANY
"BUILT ON QUALITY—GROWING ON SERVICE"
F. W. BARTHOLOMEW
825 Fort Street Phone E 9921

SEED POTATOES
We have a large stock of Government Certified and Selected Seed Potatoes, including the following varieties.
Early Epicure, Early Rose, Irish Cobbler, Early St. George, Early Surprise, Early Six Weeks, May Queen, Beauty of Hebron, Green Mountain, Up to Date, Burbank, Raleighs, Netted Gems.
SOLD IN ANY QUANTITY—PHONE OR WRITE FOR PRICES
SCOTT & PEDEN
PHONE G 7181

Women's Institutes of Vancouver Island

SOOKE

The Sooke and North Sooke W.I. met at "Ty Colwyn," the home of Mrs. A. Edwards recently, Mrs. W. Cains in the chair. Articles were distributed to be made for the children at the Solarium, Mrs. M. E. Jackson will carry on the work of convener of agriculture. A St. Patrick's dance will be held in Charter's Hall on March 19. The next meeting will be held in Sooke Hall on April 5, when Mr. J. R. Terry, of the Department of Agriculture, will give an address on "Poultry."

Clubs and Societies

Sooke W.A.

The regular monthly meeting of the W.A. to the M.S.C.C. of the Holy Trinity Church was held at "Woodside," the home of Mr. and Mrs. Arnold Glintz, with fourteen members present. The Hon. Mrs. Bowen Colthurst presided. The secretary gave an outline of the procedure of the district board meeting of the Columbia Diocese held in the Memorial Hall. A voluntary contribution was given for the stained glass window fund, also a small sum will be forwarded to the Dorcas secretary from the general fund. Arrangements for a social evening to be held early in April were made, the conveners appointed being Mrs. Porteous and Mrs. Schieber. A sum of money will be spent for materials for a Summer sale to be held on August 5.

• • •

West Saanich Party

The regular fortnightly card party held under the auspices of the West Saanich Women's Institute was held in the Institute Hall. The prize winners were, first: Mrs. G. Bickford, Mrs. W. W. Wallace, Mr. R. Stobie and Mr. E. Prescott; second, Mrs. H. L. MacQueen, Mrs. B. Clow, Mr. G. Bickford and Mr. H. Creed. The next game will be held on Wednesday, March 23.

• • •

Junior Catholic League

The March meeting of the Junior Subdivision Catholic Women's League was held in the library of the Bishop's House, with Miss Eulalia O'Neill presiding. Nominations for the forthcoming annual meeting were received and plans for present activities discussed. Mrs. Joseph Healey was received as a new member.

• • •

Typographical W.A.

The monthly meeting of the W.A. No. 65 of Typographical Union No. 201 was held in room 311 Jones Building on Thursday. Mrs. A. C. Chislett presided. Splendid reports were received by the various committees. A bridge tea will be held at Mrs. H. B. Sargison's home, 1311 Johnson Street, on Thursday, April 7, at 2:30 o'clock.

• • •

King's Daughters

Ready-to-Help Circle of the King's Daughters will hold its annual meeting at the rooms on Government Street on Monday at 3 p.m. The annual reports will be presented and the elections for the ensuing year will take place. A full attendance is requested.

Husband's Advice Is Carried Out by Lady Butterfield

LONDON, March 11 (CP).—Lady Butterfield has resigned the presidency of Keighley, Yorkshire, Womens' Conservative Association. She states she was elected to the office unknowingly, but that she was willing to serve until her husband, Sir Frederick William Butterfield, raised objections.

Lady Butterfield was unanimously elected to the presidency of the association, but her husband wrote that his wife's knowledge of politics was very slight, and he thought the association should select someone more conversant with local national politics, whereupon the matter was adjourned while he and his wife talked it over.

Sir Frederick is a native of Paris, and Lady Butterfield, who is his second wife, was formerly Hilda Johnson, of Milwaukee, Wis.

The Northumberland, England, county council is fighting the Central Electricity Board's plan to erect electric pylons in Flodden Field, where James IV. of Scotland was defeated in 1513.

Bank Dance At Empress Is Success

A most delightful dance was held last evening in the grill of the Empress Hotel, by the members of the staff of the Canadian Bank of Commerce.

Among the guests were Mr. and Mrs. P. B. Fowler, Mr. and Mrs. A. J. Sommer, Mr. and Mrs. J. Thacker, Mr. and Mrs. H. A. Campbell, Mr. and Mrs. W. T. Cook, Mr. and Mrs. J. A. Walford, Mr. and Mrs. M. C. Davies, Mr. and Mrs. B. Anderson, Mr. and Mrs. G. B. Paterson, Mr. and Mrs. L. Batchelor, Mr. and Mrs. C. W. Holden, Mr. and Mrs. L. Wilkes, Mr. and Mrs. C. R. Barker, Mr. and Mrs. A. Watson, Mr. and Mrs. W. M. Walker, Mr. and Mrs. H. Anscomb, Mr. and Mrs. E. F. Barnes, Mr. and Mrs. E. J. Bailey, Mr. and Mrs. W. J. Johnston, Mrs. W. Moore, Miss M. Neill, Miss G. Mercer, Miss Doreen Day, Miss Marie Graham, Miss Eva Moore, Miss M. Simpson, Miss G. Addison, Miss A. I. McIntosh, Miss Cameron, Miss M. G. Ward.

Miss Edythe Hembroff, Miss A. Proctor, Miss Nan Eve, Mrs. Mutch, Mrs. Trotter, Miss M. Edge, Mrs. W. Smith, Miss Audrey Barnett, Miss M. Goward, Miss M. Butcher, Miss Mary McFadden, Miss Betty Bapty, Miss Helen Ferguson, Miss J. Holt-Newell, Miss G. Morris, Miss Elaine Robbins, Miss Pat Hudson, Miss A. Barclay, Miss W. Warburton, Miss Stella Burlton, Mr. and Mrs. Henry Law, Mr. and Mrs. G. C. Newmarch, Miss Bessie Richards, Miss Muriel Hemeon, Miss Betty Wilson, Mrs. W. Pidcock, Mr. and Mrs. D. A. Matthews, Miss E. McKee, Miss J. Mearns, Mr. and Mrs. H. Hudson.

Mr. and Mrs. S. W. Belyea, Miss Helen Fowler, Miss Constance Elford, Miss G. Cox, Miss Machan, Miss Lorna Cox, Mr. and Mrs. W. G. Hamilton, Miss M. E. Kerr, Miss G. R. Kerr; Messrs. W. B. McFadden, A. Paull, A. Collison, G. Duncan, A. Goward, B. Sturrock, E. F. Robbins, K. Morris, T. Easton, W. Sharp, H. Law, C. Christie, J. C. Newmarch, George Ruck, R. Hocking, P. T. Stern, D. A. Matthew, H. Hewlett, H. Mearns, P. Potter, Danell Elford, B. Walton, J. Allen, Leslie, A. Partridge, P. Howard, B. Harvey, H. Blasdale, J. Holms, H. Haynes, A. Bird, J. Addison, G. Whiting, F. Rounding, and others.

The committee included Miss Bessie Richards, Miss M. Simpson, Mr. P. M. Townsend and Mr. J. Crookston.

Downpatrick, Ireland, recently gave a dinner to its city councilmen.

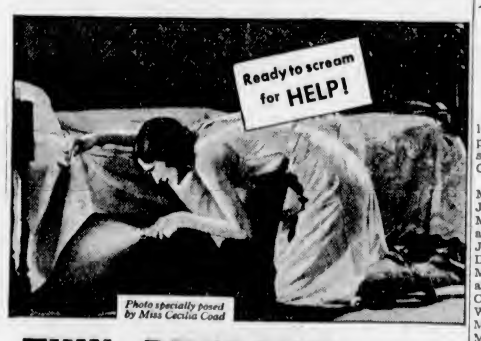

Photo specially posed by Miss Cecilia Coad

THIN, RUNDOWN ...SO NERVOUS

she was always looking for burglars!

Now 14 lbs. heavier—nervousness all gone

Toss and turn. Toss and turn. Then just as she was finally falling asleep, a window would rattle. And up she'd jump—terrified for fear it was "burglars".

Nerves on edge day and night—losing weight and strength, too. She was *desperate* when a friend suggested a new kind of treatment. But here's how she writes now: "For months I lost flesh. I had no appetite, no strength or energy. My nerves were so strung up I could hardly sleep at night. Any little noise would get me up to look under the bed for burglars!

"My druggist advised Ironized Yeast. And just 3 weeks later, I weighed 14 pounds more. My cheeks had real color and my nerves were fine!" Mrs. Annie Iles, 171½ James St. North, Hamilton, Ont.

Why be thin, rundown?

Is your figure attractively rounded out—is your complexion radiantly clear, your digestion never upset, your nerves strong as steel? Are you full of pep? Men and women everywhere are gaining stunning figures and tip-top health in just *a few weeks*—with Ironized Yeast! Why don't you?

World-stirring secret

Seven pounds of rich—specially cultured, specially imported—*Brewer's yeast* make just one pound of the yeast concentrate used in Ironized Yeast. So valuable, so vital—is this concentration process itself, that the Biological Commission of the League of Nations officially recommended its adoption as a world-wide standard.

For *quicker*, even more *thorough* results, it is ironized—treated with three distinct kinds of energizing iron. This tonic element so enriches, so strengthens the blood that almost from the first day, you experience new thrilling vitality, pep and endurance!

Beware *Illegal* Counterfeits!

Beware of *counterfeit* "yeast and iron" preparations which may discolor teeth and upset the stomach. Flatly refuse any package not marked "Ironized Yeast". Don't put any tablet not marked "I.Y." in your stomach. Remember that Ironized Yeast is *triple-tested* for results—by our own scientists, by an eminent physician and by a professor of Bio-Chemistry in a famous medical college.

GUARANTEED: If the very first package does not help you, as it has helped countless others, its cost will be promptly refunded. At all druggists. Or if more convenient to order direct, send $1.25 to Canadian Ironized Yeast Co., Ltd., Box 1823, Montreal, Que., Desk C-205.

IRONIZED YEAST
New Concentrated Health Builder In Pleasant Tablet Form

Investment in Mortgages

Secures Your Capital and Interest

Your principal is safeguarded when in first mortgage of residential or business property, the security greater than any other save Government or Municipal Bonds . . . with larger returns.

Victoria Property Is the Key to Satisfaction and Safety

Carefully selected mortgage investment shows less depreciation than any other, the security a tangible asset over which you exercise individual control. Mortgage investment is the logical choice for the man who seeks a well secured income, with little risk to his capital.

COLONIST Want Ads Carry Daily Offers

Classification No. 32 (Wanted to Borrow), contains a list of opportunities for investment, placed before you by Victoria firms of undoubted integrity.

The Daily Colonist
CLASSIFIED AD DEPARTMENT
Phones E 4114 and E 4115 Open 8 A.M. to 10 P.M.

Personal News and Matters of Social Interest

Guide Work in B.C. Is Discussed at Conference

Mrs. Alan Morkill, provincial commissioner, gave an interesting talk on "The Extension Branch" of Guide work at the afternoon session of the annual meeting, yesterday afternoon at the I.O.D.E. headquarters, Union Building. This branch of Guide activity was a most important and thoroughly worth-while one, she said, and explained that those coming under this heading were physically and mentally defective children, who would otherwise have little or no opportunity of enjoying the games and pastimes of normal childhood.

The work required special training on the part of the guiders, she thought, yet it had proved most successful in England, where it had so won the admiration of the Ministry of Health, that this department paid salaries to guiders to carry on their work in homes for the mentally defective. Not only were the children benefited physically, but also mentally. Their outlook upon life became more happy and they no longer were as apt to feel "different from other children." Mrs. Morkill cited the case of a girl in a deper colony, who cheerfully carries on her Guide life in spite of terrible handicaps.

The deaf, the blind, the mentally defective, all had a definite place to fill in Guide work, Mrs. Morkill contended, and referred to the blind company of Guides in Vancouver.

NORTHERN B.C. WORK

"Guiding in Northern British Columbia," was the subject of the most interesting talk by Miss Aline Stewart Williams, provincial secretary, who had made a tour of inspection last Summer to Powell River, Prince Rupert, Prince George, Vanderhoof, Fort St. John, Fraser Lake and other northern centres. She described with vivid detail the conditions which she found in the Peace River district, and paid a very glowing tribute to the wonderful work being done by the leaders of the movement in that country. Fraser Lake, she quoted as being one of the most efficient and well-managed companies in the province, and the only district which had contributed on three different occasions to headquarters building fund in London.

Miss Denny, R.R.C., district commissioner for Cowichan, sounded a most idealistic and inspiring note in her address on "The Guide Laws," enumerating each one and telling how it might be instilled into the minds of the young people. The laws, she said, were "the beginning, middle and end of guiding." The tradition of loyalty, a spirit of obedience and courtesy were all emphasized by the speaker.

The afternoon reports were read as follows: Central Okanagan division, Mrs. J. N. Thompson; Cheam division, Mrs. C. R. Wilson; Cowichan Valley, Mrs. Kinloch; Mitchel and Mara, Miss Stewart Williams; South Okanagan, Mrs. Midgley, R.R.C., and South Vancouver Island, Mrs. Morkill. Fraser division was read by Mrs. John Heap, who spoke of the difficulties regarding Communistic propaganda which faced the leaders of the Guide movement in this district.

MORNING SESSIONS

The sessions were opened in the morning with prayer, Miss Butler, Eagle Owl, introducing an interesting discussion on the topic of Brownie mothers in relation to Brownie work. Many questions were asked and discussion centred round Mrs. Midgley's paper on the responsibility of holding ambulance and sick nurse badges. Mrs. Peel, district commissioner for South Burnaby, led in the singing of "There Was a Little Malden," "The Hunter," "Hero Clansmen" and "Manx Night Song." Mrs. A. J. Moxon, divisional commissioner for Point Grey, gave a paper on "Some Aspects of the Work of Commissioners."

Following the afternoon session, the commissioners and delegates were entertained at tea at the home of the provincial commissioner, Mrs. Alan Morkill, Pemberton Road, where an opportunity was given the guests to meet informally. Daffodils and violets and other Spring flowers made charming decorations in the drawing-room and hall.

DELEGATES WERE

Commissioners present included: Miss G. Davies, deputy provincial commissioner; Mrs. A. J. Moxon, Point Grey division; Mrs. Dallas Perry, Point Grey West district; Mrs. Goodwin Gibson, Vancouver district; Mrs. G. Peel, South Burnaby; Mrs. L. A. Genge, Victoria East; Mrs. Howard Archibald, Victoria West; Mrs. John Heap, Fraser division; Mrs. Kinloch, Cowichan Valley; Miss N. C. Denny, Cowichan district; Mrs. Midgley, South Okanagan; Mrs. H. R. Gale, Saanich; Mrs. T. J. S. Palmer, South Vancouver; Mrs. C. R. Wilson, Cheam division; Mrs. Cornett, New Westminster; Miss D. Butler, Eagle Owl; Mrs. Moss; Mrs. A. B. Cook, I.O.D.E.; Mrs. Curtis Sampson, honorary president Victoria Local Association; Miss Sara Spencer, honorary treasurer Provincial Council; Mrs. Rupert Guthrie, provincial badge secretary; Miss C. S. Williams, provincial secretary.

Delegates: Mrs. Maris G. Sills, Fraser Lake; Mrs. Capes and Mrs. Greig, Courtenay; Mrs. Duncan and Mrs. Gwynn, Cowichan; Viscountess Colville and Mrs. Spencer, South Saanich; Mrs. Hall and Mrs. Straith, North Saanich; Mrs. H. Dickinson and Mrs. Coverton, Point Grey East; Mrs. Corfield, Nanaimo; Mrs. W. J. White, Mrs. J. G. A. Hutcheson, Mrs. David Hall, Mrs. H. T. Drew, Vancouver district; Mrs. Norman Musgrave and Mrs. C. J. Iron, South Vancouver; Mrs. Muskett and Mrs. C. G. Cheeke, Shawnigan; Mrs. Hugh Connell and Mrs. T. D. Cheeman, Point Grey West district; Mrs. Hipp and Miss Rea, Cumberland; Mrs. A. Temple, Salmon Arm; Miss Enid Fraser, Chemainus; Mrs. Cozens, Alberni; Mrs. Stewart Williams and Mrs. K. Symons, Victoria West district; Miss Unwin and Miss Wigley, Victoria East; Miss Geoghegan and Mrs. A. Barton, South Cowichan; Mrs. Dixon, Mrs. Weld, Mrs. H. A. Hincks and Miss Savory, Langford; Mrs. Ames and Mrs. Collins, North Vancouver; Mrs. Boultbee, Agassiz; Mrs. Best and Mrs. Speed, Saltspring.

The sessions continue today.

RED CROSS NURSES ENDURE HARDSHIPS IN FAR NORTHLAND

TORONTO, March 11 (CP).—How traditions of the Canadian Red Cross Society are upheld in lonely outposts of the North, was related today at the society's annual meeting. An unnamed nurse in a Peace River outpost supervised arrival of two babies one Winter day, set out the same night in 56 below zero weather, on a twenty-mile trip by dog team, to bring in a man who was reported dangerously ill, and returned with the patient six hours later.

Swedish Pair Married Quietly in England

Mr. and Mrs. Bernadotte, the Former Prince Lennart of Sweden, and His Bride, Miss Karin Nissbandt, Who Were Married Yesterday in London.

Personals, Parties Visitors

Shower for Bride-Elect

Miss Doris Pedder entertained at her home on Camosun Street on Tuesday evening in honor of Miss Ivy Butler, an April bride-elect. The room was decorated in Nile green and yellow, the table being centred with a bowl of daffodils and pussy willows and yellow tapers in silver holders. The many useful gifts were presented in a pretty decorated box. The evening was spent in games, after which a buffet supper was served. Mrs. J. Houston, and Miss Iva Leetham assisted the hostess. The invited guests were: Mesdames A. Lee, J. Laird, H. Burton, J. Murry, R. Bennett, W. Pedder, J. Atkin, W. Heard, J. Houston, and Misses Pearl Mathews, Nora Hudson, Winnie Beecher, Annie Nicol, Sarah Leach and Bertrice Bennett.

• • •

Children's Party

Mrs. Gerald Sedger, of Esquimalt, entertained at a delightful children's party in honor of her daughter Doreen's eighth birthday. The table was decorated with Spring flowers and Easter novelties, centred with a square birthday cake. Games and singing were enjoyed by the little guests. Those present were Norma Sedger, Pearl Thomas, Shirley Harvey, Isobel Kearney, Mildred Sims, Joan Brailey, Marion Ball, Victoria Crowe, Doreen Sedger, Hazel Willamson and Jean Burnett.

• • •

Is Guest of Honor

Mrs. Frank Harvey was the guest of honor at a delightful party at the home of Mrs. Reginald Sedger. Bridge was played, the prizes being won by Mrs. Gerald Sedger and Mrs. Davies. During the supper hour Mrs. Harvey was presented with a silver cake basket. Those present were Mrs. Harvey, Mrs. Riley, Mrs. Day, Mrs. Palmer, Mr. Stringer, Mrs. G. Sedger, Mrs. Davies, Mrs. Laird, Mrs. Creed and Mrs. R. Sedger.

• • •

Tea at Empress

The Women's Presbyterial entertained at tea at the Empress Hotel yesterday afternoon in honor of Mrs. W. G. Brown, wife of the Moderator of the Presbyterian Church in Canada, who is here from Saskatoon. Mrs. A. G. McDonald and Mrs. W. L. Clay poured tea and the table was prettily arranged with Spring flowers.

• • •

Returning Next Week

Miss Ethel ("Billie") Norcross, younger daughter of Mrs. W. N. Tompkins, of Victoria, returns to the capital early next week after a long visit to her aunt, Mrs. Frank Chadbourne, Portland. After crossing to Vancouver to attend the wedding of her sister, Miss Irene Gertrude Norcross, she will take up her residence with her mother.

• • •

Leaving for Honolulu

Mr. J. Carl Pendray, Beach Drive, is leaving today aboard the Ss. Empress of Canada for Honolulu, where he will join his wife and daughters, Misses Phyllis and Eileen Pendray, who have been holidaying there for the past two months. Mr. and Mrs. Pendray and the Misses Pendray will return to Victoria on April 2 aboard the Ss. Empress of Japan.

• • •

Bridge Party

An enjoyable evening was spent recently at the home of Mrs. O. Brown, with two tables of bridge in progress. Prizes were won by Miss Ingham and Mrs. I. Kerr. Those present were: Mrs. B. Jenkins, I. Kerr and Misses Alice and Daisy White, Q. Ingham, Peggy Silburn and Dolly Jones.

• • •

In Vancouver

Mrs. Wentworth Wood, of Vernon, and her daughter Sonis are guests of Mr. and Mrs. John Ingram, of Vancouver, where Major Wood is at present a patient in the Military Hospital.

• • •

Reading Club

The Victoria Reading Club will meet at the Windermere Hotel on Friday afternoon, March 18. Owing to lack of accommodation, members are asked not to bring guests this time.

• • •

Visitors From Ottawa

Mr. and Mrs. N. L. Burnette, of Ottawa, arrived in Victoria on Thursday afternoon for a few days' visit and are guests at the Empress Hotel.

• • •

From Vancouver

Miss Winona Young, of Vancouver, arrived in the city yesterday afternoon, and will spend a few days in the city as the guest of Mrs. M. E. Marshall, Alcazar Apartments.

• • •

At Empress Hotel

Mr. H. J. Humphries, of Montreal, is a guest at the Empress Hotel. He arrived from the Mainland yesterday afternoon.

• • •

To Attend Session

Mrs. J. L. Dunn, of Port Alberni, arrived here yesterday as delegate for the Alberni Girl Guides' Association.

• • •

Here From Winnipeg

Mr. A. D. Bain, of Winnipeg, arrived from the Mainland yesterday afternoon to spend several days at the Empress Hotel.

• • •

Returns From Vancouver

Mrs. J. W. Fordham Johnson has returned to Government House after spending a few days in Vancouver.

• • •

Visiting Here

Miss Ruth Tryon, of Parksville, is visiting Miss Inez Ker, St. Charles Street.

• • •

Expected Home Today

Miss Helen Wilson is expected home today from a visit to Qualicum.

Kitty McKay

By NINA WILCOX PUTNAM

The girl chum says that money talks and has wings, but never pauses to say good-bye when it flies

Members Are Guests of Governor

His Honor the Lieutenant-Governor and Mrs. J. W. Fordham Johnson entertained at another of the sessional dinners at Government House last evening.

The invited guests were Mr. and Mrs. William Dick, Captain J. Fitzsimmons, Dr. and Mrs. J. J. Gillis, Mr. and Mrs. L. A. Hanna, Dr. and Mrs. C. M. Kingston, Mr. and Mrs. T. H. Kirk, Miss Kirk, Mr. and Mrs. R. Mackenzie and Miss Mackenzie, Dr. and Mrs. G. K. MacNaughton and Miss MacNaughton, Mr. and Mrs. J. R. Michell, Mr. and Mrs. F. M. MacPherson, Mr. and Mrs. W. R. Rutledge, Lieutenant-Colonel Nelson Spencer, Mrs. Spencer and the Misses Spencer, Mr. and Mrs. G. Heggie, Mr. and Mrs. J. Loutet and Miss Loutet, Dr. R. W. Alward, Captain and Mrs. Macgregor Macintosh, Mr. and Mrs. Thomas King, Miss Helen Johnson, Miss Lucy Bryden, Major A. S. Humphreys, Captain W. H. Molson and Mr. A. M. D. Fairbairn.

Y.M.C.A. Dance

Members of the leaders' corps of the Y.M.C.A. held a delightful dance in the New Thought Hall, Fort Street, last evening. The music for the evening was furnished by a five-piece orchestra and Robert Gordon acted as master of ceremonies.

SWEDISH PRINCE WED IN LONDON

Mr. and Mrs. Bernadotte to Make Their Home on Lake Constance

LONDON, March 11 (AP).—An unsmiling prince of the blood, Lennart of Sweden, today sacrificed his royal privileges, quarreled with his mother and married a commoner.

A colorless British civil ceremony in Prince's Row registry office united the grandson of the King of Sweden and Miss Karin Nissvandt, a beautiful girl with corn-colored hair, the daughter of a wealthy Stockholm business man.

No sooner had the ceremony ended than a representative of the Swedish legation stepped up and handed the Prince a new passport, which certified that he was plain "Mr. Bernadotte," the bespectacled young man's symbol of sacrifice—an exchange of titles and Royal Highness for the girl he loved. No member of the Prince's family was present, and the small wedding party included only the bride's mother, aunt and uncle.

MOTHER NOT PRESENT

The young man's mother, the Grand Duchess Marie Pavlona, who made an eleventh-hour protest against a civil ceremony, and refused to attend, later sent a telegram of best wishes.

Prince Lennart and his bride, after a continental honeymoon, will settle down on the bridegroom's estate on Lake Constance.

The refusal of the Prince's immediate family to attend was based on King Gustav's refusal to approve the union, and the Grand Duchess' insistence on a church ceremony.

"Marriage is too solemn an event to be undertaken in undignified surroundings," explained the Grand Duchess, who had come all the way from New York with Lennart's uncle, Grand Duke Dmitri, to "hear wedding bells."

"He should have gone to church—any church, just so it was a church."

FATHER'S COMMENT

Prince Lennart's father, who was playing tennis on the Riviera, simply remarked:

"I will have nothing to do with that wedding."

At their hotel, where a wedding luncheon was served, Prince Lennart read his passport and seemed to realize for the first time that he had been shorn of his titles. He turned to his bride and raised his glass.

"Skoal, Mrs. Bernadotte," he said, and she replied: "Skoal, Mr. Bernadotte."

Y.W.C.A TO HELP WOMEN IN NEED

Unattached Women Will Register at Association Headquarters—Reports Read at Board Meeting

Directors of the Y.W.C.A. agreed to co-operate with the civic relief committee in the registration of unattached women who are unemployed and without any means of support. This action was taken on the recommendation of the finance committee presented by Mrs. J. Kingham at the regular meeting of the directorate yesterday.

The work of registering applicants would be supervised by the general secretary, Miss Gene McLeod, and the women registered at the association buildings would include only single applicants, as married women and widows would be receiving relief by other arrangements.

The advisory board, comprising Messrs. E. E. Wootton, C. W. Pangman, James Forman, F. C. Niven and J. L. Beckwith, was reappointed for the current year.

TEAS PLANNED

For the membership committee, Mrs. John Baxter announced that arrangements were being made to hold the annual Y.W.C.A. membership tea on Saturday, April 9.

Mrs. W. M. Allan submitted the travelers' aid report, showing that 168 boats and fifty-five trains and buses had been met and two major and twenty-five minor cases had been assisted by this valuable branch of Y.W.C.A. work during February. Donations to travelers' aid work were acknowledged

GIRLS' WORK

A busy season of activity was foreseen in the report of the girls' work committee under the joint convenership of Mrs. T. Hammond and Miss Jean McLaren.

Mrs. J. A. Pearce presented the report of the house committee, showing that 3,254 meals had been served in the dining-room during the past month and that there were nineteen permanent boarders in residence with thirty-one transient guests.

The president, Mrs. A. R. Walsh, occupied the chair at a well-attended meeting.

V.O.N. BENEFIT FROM SPENCER CHOIR AID

As the result of their concert given at the Shrine auditorium on February 19, the David Spencer choir cleared $120 for the Victorian Order of Nurses.

JAPANESE CASUALTIES

SHANGHAI, March 10 (AP).—Japanese official sources announced this afternoon that 532 Japanese were killed and 2,072 wounded from the beginning of hostilities here on the night of January 28 until March 5.

Beach HOTEL
OAK BAY VICTORIA B.C.
The New Hotel
Weekly Winter Rates
Every Room With Bath, Telephone

How BLONDES hold their sweethearts

MEN STAY in love with the blonde who makes the most of her hair. She does it with Blondex, the powdery shampoo that sets light hair aglow with new lustrous beauty—keeps it golden-bright and radiantly gleaming. Brings back real blonde color to stringy, faded light hair—without injurious chemicals. Blondex bubbles instantly into a frothy, searching foam that routs out every bit of scalp dust—stimulates hair roots. Leaves hair soft and silky. Let Blondex make your hair unforgettably alluring. Try it today and see the difference. At all drug and department stores.

FURNITURE
For Four-Room Cottage
LESS THAN $475
We can supply you with furniture on terms as easy as renting, and you have something in the end.
SITTING-ROOM
3-Piece Chesterfield Suite, Walnut End Table, Smoker Pedestal, Standard Lamp, Walnut Chesterfield Table, Barrymore Axminster Carpet.
BEDROOM
Walnut Dresser, Bed and Chiffonier, Coil or Cable Spring, White Felt Mattress, 2 Reversible Bedside Rugs.
DINING-ROOM
5-Piece Walnut Dining Suite, consisting Extension Table, 6 Leather-Seated Chairs and Buffet, Floor Rug, 9 x 9 feet.
KITCHEN
3-Hole Pawcett Range, Kitchen Table, 4 Chairs, Linoleum.
Other outfits, $500 and up, into the thousands if you so wish. We have stock good enough for a castle as well as a moderate home.
Easy Terms Arranged
Standard Furniture
719 Yates Street

JAMES BAY HOTEL
REDUCED RATES
By Day, Week, Month or Permanent Residence
American and European Plans
Special Quotations for Families

Pantorium DYE WORKS of Canada, Limited
Fort and Quadra
Empire 7155
Spradlin's Permanent Mothproofing now available exclusively through the Pantorium plant.

HAMSTERLEY LAKESIDE
OPENING DANCE TONIGHT AT 9:15

GOLF HOSE REFOOTED
High Quality Wool Yarns, Manufactured at the
B.C. Wool Mills, Victoria
Retailed at the
LITTLE WOOL SHOP
100 Sayward Building

OUR 7-POINT SALE
Brings You the Greatest Values We Have Ever Offered
B.M. Clarke
711 YATES STREET

NO APPOINTMENT HAIRDRESSING, Late 709 Fort St. IS NOW at 635 FORT ST.
DIRECTLY OPPOSITE THE TIMES OFFICE, a Few Doors Lower Down Fort Street From Terry's Drug Store
FIRTH BROTHERS
New Location for "ABOVE THE AVERAGE" Beauty Parlor Service

Victoria Musical Festival Association
ENTRIES
Will be received at the association office, 223 Pemberton Building, Fort Street, Victoria
Until March 19
WHEN THE LISTS WILL DEFINITELY CLOSE

Ladies—Attention!
MARCEL, 50c; FINGER WAVE, 50c
PERMANENT WAVE (No Extras) $5.00
If Your Hair Is Not Becoming to You, You Should Be Coming to Us
BERT WAUDE, Hairdressing
740 Fort Street
Empire 4023

Pertussin
Safe for Children's Coughs
Pleasant tasting and always effective. An ideal medicine for children's coughs of all kinds.
Helps nature relieve coughs without the use of harmful drugs or "dope."
Recommended by physicians for all manner of coughs and bronchial troubles. At druggists everywhere.
Send coupon for free sample bottle.
Pertussin Limited, 250 Atlantic Ave., Montreal, K
Send Pertussin sample to
Name
Address

GROCETERIA
Cash and Carry
Extra Values for Saturday, Monday and Tuesday's Selling
SPECIAL SUGGESTIONS FOR LENT

ST. IVEL'S ASSORTED FISH PASTES at	3 Jars 40c
AYLMER TOMATO SOUP at	2 Tins 15c
CLARK'S VEGETARIAN BEANS, 2's	2 Tins 15c
AYLMER SPAGHETTI AND CHEESE	2 Tins 15c
HEINZ PEA, CELERY AND TOMATO SOUP	3 Tins 24c
BRUNSWICK SARDINES at	3 Tins 14c
HORSESHOE SALMON, ½'s, at	2 for 27c
SUNFLOWER SALMON, 1's, at	3 Tins 25c
TIGER SALMON, ½'s, per tin	11c
NORWEGIAN SOUSED MACKEREL, per tin	15c
TUNA FISH, ½'s, per tin	25c
SELECTED CRAB MEAT, ¼'s, per tin	20c
SAANICH CLAMS, 1's, per tin	14c
DRY SHRIMPS, per tin	15c
DEL MONTE PILCHARDS at	2 for 25c

Fry's Cocoa ½-lb. tin 21c
Aylmer Marmalade 2-lb. Fancy jar for 25c
Libby's Tomato Ketchup Per bottle 15c
Malt Special 1 3-lb. tin Spencer's Malt, 1 packet Cox's Gelatine, 3 lbs. Demerara Sugar, 1 large packet Hops. All for 90c
Royal City Strawberry Jam 4's. At, per tin 39c
Fraser Valley Plum Jam 40-oz. Jar for 24c
Cox's Gelatine Per packet 13c
Orchard City Tomato Juice 1's. At 5 tins for 25c
Australian Peaches 2's, per tin 19c
Clark's Chili Sauce Per bottle 15c
1 Pint bottle Old Colony Maple Syrup, 1 pkt. Aunt Jemima Pancake Flour. Both for 50c
Sair Dates 3-lb. Bag for 15c
Shredded Wheat Per packet 10c
Kellogg's Corn Flakes 3 pkts. 23c
Christie's Arrowroot Biscuits, 1-lb. packet 30c

WE ARE STILL SELLING OUR CANNED VEGETABLE SPECIALS
Prices Were Never So Low, But Are Advancing

Aylmer Peas, Sieve 5, 2's, at	2 tins 15c
Aylmer White Corn, 2's, at	2 tins 15c
Quaker Green Beans, 2's, at	2 tins 17c
Orchard City Tomatoes, 2½'s, at	2 tins 15c

Limit, 6 Tins of Each Variety to a Customer

BIG SOAP SPECIAL
1 Carton Sunlight Soap, 1 packet Lux Flakes. Both for 25c
Limit, 6 to a Customer

Finest Bulk Macaroni at 5 lbs. for 25c
Limit, 5 lbs. to a Customer
Licorice Allsorts. Per lb. 20c

DAVID SPENCER LIMITED

GLENSHIEL HOTEL
European Plan
SPECIAL
Rooms, per month $30
Room with bath $35

Churches and Their World-Wide Work

MONEY PIRACY TO BE THEME

Dr. Davies Continues City Temple Evening Series on Financial Situation

"Financial Piracy: How Modern Robbers and Money Racketeers Are Destroying the Foundations of Civilization" will be Dr. Clem Davies' subject at the City Temple on Sunday evening. He will contend that the people are becoming aware of the fact that the great financial institutions, and the functioning of government, are dependent upon the great mass of the people, and without the production of the people the whole system collapses.

Dr. Davies will further attempt to show that it is the people who have entrusted the running of the various corporations to certain groups and that the people must insist that the parliamentary representatives demand immediate adjustments of existing evils. The speaker will claim that the present system is an insult to the intelligence of people and a menace to civilization.

At the morning devotional service Dr. Davies, continuing his series on "Health," will take as his theme, "Should the Church Heal the Sick?" In the morning the choir will sing Booth's anthem, "There Is a Green Hill," at night rendering McFarren's "A Day in Thy Courts." At the latter service Mrs. F. W. Hawes and A. W. Trevett will sing the duet, "Love Divine," by Stainer.

At the Brotherhood in the afternoon there will be a discussion upon the live topic, "Shall There Be a British Film Quota?" All men and women interested in this timely subject are invited to attend.

Reformation And Martyrs To Be Theme

An address on "The Reformation and the Martyrs; the Foundation of Britain's Greatness and Religious Liberty" will be given by E. E. Richards, under the auspices of the British-Israel Federation. Lantern slides will be used and Miss Moore will sing. The meeting, which is open to the public, will take place on Monday, March 14, at 8 o'clock in the Campbell Building, Fort and Douglas Streets.

PICTURE SERMON WILL BE GIVEN

Foursquare Gospel Church to Hold Second Week's Campaign by Mrs. Anna D. Britton

Rev. Anna D. Britton, from Vancouver, leader of the Foursquare Gospel churches in Canada, will be speaking twice tomorrow at the local Foursquare Church, which is in its new location at Blanshard and Pandora, formerly Victoria Hall. In the morning, Mrs. Britton will give the first of a series of Sunday morning messages on the subject of the "Second Coming of Christ."

The evening service will be unique, in that Mrs. Britton will give an illustrated sermon on the subject "God's Plan of Redemption." The various parts of the message will be illustrated in an impressive manner. Special music will be furnished by the orchestra, along with solo selections. Pastor Guy Duffield will render a trumpet solo.

These services will be the beginning of the second week of the campaign conducted by Mrs. Britton. The attendances have been very satisfactory and great blessing has been received. The meetings will continue every night this week at 8 o'clock, with the exception of Saturday evening. All are cordially invited.

Visitor From The Congo to Lecture Here

Following on the trail of Daniel Crawford and F. S. Arnot, in Central Africa, Alexander Clarke, who will speak at the Chamber of Commerce auditorium tomorrow evening, has an interesting story to tell of the triumphs of the gospel among the colored people of the dark continent. Mr. Clarke was decorated by the King of the Belgians in recognition of services rendered the Belgian Government.

Noted also as a Bible teacher, the visitor has attracted crowded audiences in many Canadian and American cities. He is returning to the Belgian Congo via New Zealand and Australia, with the object of getting funds to establish Bible schools for the training of native Christians.

The meeting will commence at 8 o'clock, and Mr. Clarke will begin his address at 8:30. No collection will be taken.

Unity Centre to Offer Light on Problems of Life

At the Unity Centre, on Sunday, at 11 o'clock, Mrs. Gordon Grant will speak on "Spiritual Transmutation of the Problems of Life." The children will sing 'In the Secret of His Presence," Mrs. Smith will lead them on the piano.

At 7:30 o'clock, Charles Bazett will speak on "I Am the Way." Miss Bonshor will play several selections before and during the service. The Sunday school will meet at 11 o'clock under Harold Pratt.

F. G. Blackett Gives Evening Lecture at Spiritual Science

The usual weekly services will be held at the Spiritual Science Temple, 1414 Douglas Street, Sunday, at 3 o'clock for open discussion, and at 7:30, when F. G. Blackett will be the speaker. The weekly developing class will be held on Wednesday at 8 o'clock.

Few illustrators of the Bible have had a greater vogue than Gustave Dore, the centenary of whose birth falls in this year. His immense canvasses were on exhibition in London for many years, such as "Christ Leaving the Pretorium" and "Christ's Entry Into Jerusalem." Reproductions of these and others are still to be seen on the walls of many homes throughout the world.

The Church of the Messiah
(Undenominational)
Eagles Hall, 1319 Government Street
Sunday, 7.30 P.M.
Evangelistic Service
Wednesday, 8 P.M.—Praise Meeting
Friday, 8 P.M.—Testimony Meeting

Emmanuel Baptist Church
Fernwood Tramway Terminal
Rev. M. S. Richardson, M.A., Pastor
9:45 A.M.—Sunday School
11 A.M.—Sermon
"I AM ALPHA AND OMEGA"
11:15 A.M.—Mission Band
6:30 P.M.—B.Y.P.U.
7:30 P.M.—Sermon
"HOW MUCH ARE YOU WORTH?"
Strangers Made Welcome

Anglican Services

St. Mary's Church Oak Bay
Elgin Road, No. 1 Car
Holy Communion, 8 A.M.
Matins and Sermon, 11 A.M.
Preacher: The Rev. E. W. P. Carter
Evensong and Sermon, 7 P.M.
Preacher: The Rev. A. G. E. Munson
Sunday School, 9:45 A.M. and 11 A.M.
Wednesday, Lenten Service, 8 P.M.
Thursday, Holy Communion, 10:30 A.M.
Rector
Canon A. E. da L. Nunns, M.A.

St. John's Church
Quadra Street at Mason
8 A.M.—Holy Communion
11 A.M.—Morning Prayer
7:30 P.M.—Evening Prayer
Sunday School at 10 A.M.
A.Y.P.A. Bible Class, 3:30 P.M.
Rector
Rev. Canon F. A. P. Chadwick, M.A.

First Church of Christ, Scientist
Chambers and Pandora Avenue
This Church Is a Branch of the Mother Church, The First Church of Christ, Scientist, in Boston, Mass.
Sunday Services, 11 A.M. and 7:30 P.M.
Subject
"SUBSTANCE"
Sunday School, 9:45 and 11 A.M.
Testimonial Meeting Wednesday, 8 P.M.
Reading-Room and Lending Library
512 Sayward Building
All Are Welcome

HEAR Dr. A. F. Barton
Sunday, 8 P.M.
"Developing Your Talents"
Wednesday, 8 P.M.
Health Lecture
"Strengthening Your Resistance"
All Welcome Collection
Campbell Bldg. (Opp. Terry's)
Tel. Empire 2013

Have You Heard Anna D. Britton?
From Vancouver
At the New
Foursquare Church
Blanshard and Pandora
11:00 A.M.
"The Second Coming of Christ"
7:30 P.M.
Illustrated Sermon
"GOD'S PLAN OF REDEMPTION"
Every Night Next Week at 8
(Except Saturday)

Spiritual Science Temple
1414 Douglas Street
Sunday, 3 P.M.—Open Discussion
7:30 P.M.—MR. F. J. BLACKETT
Monday, 8 P.M.—Social, Cards, Dancing
Ladies Bring Refreshments—Collection
Tuesday, 2:15-4:30 P.M.—Ladies' Aid.
1121 Hillside Avenue
All Welcome

UNITY CENTRE
739 Yates Street
11 A.M.—Speaker, MRS. GORDON GRANT
Subject
"Living in the Presence of the Spirit"
7:30 P.M.—Speaker, MR. CHAS. BAZETT
Subject, "I Am the Way"
Sunday School at 11 A.M.
Mr. Harold Pratt, Superintendent
Reading-Room Open 10 A.M. to 5 P.M.
Office, 2 to 4 P.M.

ENGLISH MUSIC AT CATHEDRAL

Congregation of Christ Church Will Hear Special Pieces by Early Composers

The services at Christ Church Cathedral, on Sunday, will be as follows: Holy Communion at 8 and 9:30 o'clock; Matins at 11; A.Y.P.A. discussion group at 4:45 o'clock, in Memorial Hall; Evensong at 7:30. The Dean of Columbia will preach at both morning and evening services.

Works by early English composers will mark the special music at all services. At Matins, the ninefold Kyrie from Byrd's four-part Mass will be sung as an anthem, and at Evensong, the anthem will be Farrant's "Lord, for Thy Tender Mercies' Sake, Lay Not Our Sins to Our Charge." The organ voluntaries will also be selected from English composers of the sixteenth and seventeenth centuries.

Holy Communion will be celebrated on Monday at 10:30 o'clock; on Tuesday, Wednesday, Thursday and Saturday at 8, and on Friday at 11; Evensong and address by Rev. E. W. P. Carter on Wednesday at 8 o'clock; Evensong and address on Friday at 5:15, by Rev. A. M. Acheson-Lyle.

Rev. Father Neate, of the Sacred Mission of Kelham, England, will conduct mission services during Holy Week at the Cathedral; Palm Sunday at 7:30 o'clock; Monday to Thursday, inclusive, at 8.

Pastor's Topic Deals With the Value of Soul

At the morning service in Emmanuel Baptist Church the pastor, Rev. M. S. Richardson, will preach the fifth sermon of a series on the "Claims of Christ, "I Am Alpha and and Omega." The evening sermon is also the fifth in a series of "Personal and Pertinent Questions," "How Much Are You Worth?"

The music of the day will consist of the anthems, "Behold How Good and Joyful" (Whitfield), and "Turn Thy Face From My Sins," (Attwood). Miss Netta Parfitt takes the solo part of the evening anthem and Fred Parfitt will sing a solo.

RECTOR IS ALSO FAMOUS AUTHOR

An author of twenty-three books, three of which have reached a combined circulation of half a million, the late Ven. Archdeacon Paterson Smyth, rector for twenty years of St. George's, Montreal, had an outstanding career as both preacher and author.

A contributor to The Canadian Churchman is of the opinion that no other contemporaneous writer of religious books, with the possible exception of the late Bishop Gore, has reached so large a public. His "Gospel of the Hereafter," "How We Got Our Bible," his first book, and "A People's Life of Christ," almost his last, are the three books referred to. The first and last mentioned have been translated into Swedish, Finnish, Russian, Dutch, Italian, South American Spanish, Formosan, Arabic, Urdu and Hindustani, as well as having been produced in Braille.

Additional Services Tomorrow in City and District

Erskine Presbyterian, Harriet and Lurline Roads—Rev. Dr. Thomson. 11 a.m., Sunday school. 7 p.m., "The Christian Church."

Gorge Presbyterian, Tillicum Road—Rev. Dr. Thomson. 9:45 a.m., Sunday school. 11 a.m., "The Continual Fire." The Sacrament of the Lord's Supper.

St. Paul's Presbyterian—Rev. G. F. Cox. 11 a.m., "The Power Behind the War." 7:30 p.m., "Charging the Soldier With Amperage."

Knox Presbyterian—Rev. J. S. Patterson. 11 a.m., "Every Man Shall Sit Under His Own Vine and Fig Tree." Solo, Mrs. C. C. Kemsley. 7:30 p.m., Rev. Dr. A. D. Alexander; "The Victorious Life of Prayer." Solo, Nelson Hicks.

St. Paul's Garrison, Esquimalt—Rev. F. C. Chapman, B.A., chaplain. 8 a.m., Holy Communion. 10:30 a.m., Matins. 7 p.m., Evensong.

St. Luke's, Cedar Hill—Rev. S. Ryall. 9:50 a.m., Sunday school. 11 a.m., Holy Communion (choral) and sermon by Rev. T. E. Rowe. 7 p.m., Evening Prayer and sermon by Rev. Canon Stocken.

St. Martin's-in-the-Fields, Obed Avenue—Canon H. W. G. Stocken. 10 a.m., Sunday school. 11 a.m., Morning Prayer and Holy Communion. Wednesday, 7 p.m., Litany and address.

St. Mark's, Cloverdale—Rev. Owen L. Jull. 8 a.m., Holy Communion. 11 a.m., Matins and sermon, "Rebekah." 7 p.m., Evensong. Rev. A. C. M. Carter. Confirmation Class, 3 p.m.

St. Saviour's—Rev. Alan Gardiner, M.A. 8 a.m., Celebration. 10:15 a.m., Bible class. 11 a.m., Matins and sermon, "Blind Bartimeus." 2:30 p.m., Sunday school. 7:30 p.m., Evensong at St. John's, "Wm. Tindale."

First Baptist—Rev. G. A. Reynolds. 11 a.m., Miss D. Kingdon, missionary from heart of Africa. 7:30 p.m., the pastor, "Canada's Two Evils." Solo, Mrs. Coles. Anthem.

Douglas Street Baptist, Cloverdale—Rev. F. W. McKinnon. 11 a.m., "The Two Witnesses." 7:30 p.m., "Up a Tree."

Victoria West United—Rev. O. M. Sanford. 11 a.m., "The Glory of Christ and of the Christian." 7:30 p.m., preacher, Rev. W. A. Guy, M.A., Oak Bay United.

James Bay United—Rev. W. R. Brown. 7:30 p.m., Mother and daughter service, under direction of Miss E. Morris. Soloist, Miss Edna Dilworth. Address, "The Girl of Today and the Woman of Tomorrow," by minister.

Centennial United—Rev. J. C. Switzer, B.A. 11 a.m., "How to Get Rid of Enemies." Anthems. 2:30 p.m., Church school. 7:30 p.m., "Middle Adolescence." Anthems. Solo.

Fairfield United—Rev. Hugh Nixon. 11 a.m., Rev. Dr. E. A. Henry, of Vancouver, guest preacher. Solo, Miss Marjorie Watson. Anthem, soloist, J. Knight. 7:30 p.m., Rev. Dr. E. A. Henry. Solo, Frank Rowley. Anthem.

St. Aidan's United—Rev. H. J. Armitage, B.D. Pre-Easter messages. 11 a.m., "Giving and Getting." 7:30 p.m., "A Time of Testing."

Oak Bay United—Rev. W. A. Guy, B.A. Sixth anniversary of Union. 11 a.m., Rev. E. F. Church, B.D. 7:30 p.m., Rev. O. M. Sanford. Monday, supper and concert. Lecture by Rev. E. F. Church, "Twelve o'Clock."

The Tabernacle of the Christian and Missionary Alliance, Yates Street Below Government—Rev. Daniel Walker. 11 a.m., the pastor. 7:30 p.m., Miss Brandon, International Secretary of the World Dominion Movement.

The Salvation Army Citadel, Broad Street—Adjutant and Mrs. Thierstein. Sunday services: 7 a.m., kneedrill; 11 a.m., holiness meeting; 2 p.m., Sunday school; 3:15 p.m., praise meeting with attendance of Life-Saving Guards, Sunbeams and Chums in uniform; 7:15 p.m., salvation meeting.

Church of St. George, Liberal Catholic—7:30 p.m., Complin and address, "The Sacraments as Means of Grace."

Opened January 16, 1876

Church of Our Lord, on Humboldt Street. The Story of the Reformed Episcopal Congregation, Which Erected This House of Worship, Will Be Told in Tomorrow's Issue.

WILL OBSERVE LORD'S SUPPER

At St. Andrew's Church Rev. H. P. Luttrell to Have Communion Themes at Both Services

Tomorrow morning, the Sacrament of the Lord's Supper will be dispensed at St. Andrew's Presbyterian Church, the minister, Rev. H. P. S. Luttrell, officiating. Members of other Christian churches, visiting in the city, will be cordially welcome to the privileges of the Holy Table.

Mr. Luttrell will preach at the morning service on "The Cup Jesus Would Not Drink" (Mark xv:23), and in the evening on "The Man Jesus Would Not Answer (Luke xxiii:9).

The music will be as follows: In the morning the choir will sing J. Varley Roberts anthem, "O God Who Hast Prepared for Them That Love Thee." In the evening, Mrs. Harold Tait will sing "Teach Me to Pray," a composition of Hamblen. The evening anthem will be "Lift Up Your Heads," by Hopkins.

The destruction of the Commercial Press Building in Shanghai has meant a big loss to the three Bible societies, which had their printing headquarters there. The head of this business, which is said to be the largest printing establishment in the world, was an eminent Christian man, an elder in the Presbyterian Church, who only recently passed away.

Mrs. Wiffen Will Speak On Prayer

"You Forgot to Pray" is the theme of the address, to be given by request, at the 11 o'clock service Sunday in the New Thought Temple by Mrs. Lily Wiffen. Mrs. Wilson Jones will render Nicoll's "God Keep Me Pure," and Miss Amy Warn will give a violin selection. There will be a brief healing period during the service. Sunday school at 11 o'clock, with Mrs. Head in charge.

At 7:30 o'clock "Man's True Origin" is the lecture theme. Soloist is Mrs. Shaw, with violin selections by Miss Amy Warn. On Tuesday at 2:45 o'clock a healing meeting and on Wednesday at 8 midweek public lecture. On Tuesday at 8 o'clock the annual meeting of the Temple for election of officers will be held.

REV. B. G. GRAY TO SPEAK TWICE

Morning Subject at First United Is "The Living Church" — Communicants' Classes Will Meet

Both services in First United Church, tomorrow, will be conducted by Rev. Bruce G. Gray. The subject of the morning address will be "The Living Church," and in the evening Mr. Gray will discuss a subject which will be of particular interest to both old and young.

The communicants' classes, which have been largely attended, will be held at the regular time, while the young people have planned an unusually interesting programme for Monday evening at 8 o'clock. The midweek activities for teen-age groups will meet on Friday evening.

Sunday music will be as follows: Morning, anthem, "Sing Alleluia Forth," Dudley Buck; soloists, Mrs. W. H. Wilson and F. J. Mitchell. Evening, "So Shall the Lute" (Handel), Mrs. W. H. Wilson; anthem, "Art Thou Weary," Schnecker.

PERSONAL PROBLEMS TO BE DISCUSSED AT FIRST SPIRITUALIST

At the First Spiritualist Church, S.O.E. Hall, Broad Street, the Sunday services will be taken by the pastor, Rev. F. Frampton. The circle, in the afternoon at 3 o'clock, is open to the public. The evening theme will be "The Ruler's Problem." Messages and clairvoyance at the close of the address. On Monday, at 7:30 o'clock, the usual public message circle at 926 Fort Street. The ladies of this church are planning a St. Patrick's social for March 18.

Church to Hold Shamrock Social

The ladies of Knox Presbyterian Church, at their regular meeting held recently, completed arrangements for the Shamrock social, which will be held next Friday evening, at 8 o'clock, in the church. Plans were also made for a silver tea and Scottish lecture next month by Mr. J. G. Brown. At the close of business, Mrs. Smith and Miss Sutherland were hostesses for a social half-hour.

The Hebrew University, on Mount Scopus, a spur of the Mount of Olives, that was opened by Earl Balfour on April 1, 1925, has been singularly successful. There are now twelve professors and twelve lecturers, with eighty-one in this year's matriculation class, one-half of them being non-Palastinian. The university is open to all, regardless of creed, race or nationality. The language of instruction is Hebrew.

TRANSLATOR OF BIBLE IS TOPIC

Rev. Canon Chadwick Will Preach in Morning on "Sower"—Rev. A. Gardiner in Evening

The services at St. John's Church, on Sunday, will consist of Holy Communion at 8 o'clock, Morning Prayer and sermon at 11, and Evening Prayer and sermon at 7:30. The rector, Rev. Canon F. A. P. Chadwick, will preach at the 11 o'clock service, continuing the Lenten series of sermons being given on Sunday mornings during Lent, on "The Parables of Jesus." The subject for tomorrow will be "The Sower."

Sunday school will be held at 10 o'clock, the A.Y.P.A. Bible class will meet at 2:30 and the confirmation class will meet at 3:15, in the church vestry. Rev. A. Gardiner will preach on "William Tindale" at the evening service, which will be preceded by a short organ recital by G. J. Burnett.

There will be a Lenten devotional service on Wednesday evening at 8 o'clock, with address by Rev. A. E. Balfour Bruce. There will be a service on Thursday afternoon at 3, under the auspices of the Mothers' Union of the diocese, when the sermon will be preached by Rev. Canon Chadwick.

GOSPEL MIRACLES TO BE NARRATED

World Dominion Secretary at Central Baptist Morning Service—Pastor Is Evening Preacher

"The Saviour of the World, as Seen in His Miraculous Workings on the Foreign Mission Fields" will be the subject of fascinating interest at the Central Baptist Church on Sunday morning, when Miss Constance J. Brandon, International secretary of the World Dominion Movement, will speak.

At the evening service the pastor, Rev. J. B. Rowell, will preach the second sermon in the series entitled "Days of Crisis and the Crisis of the Christ as Seen in His First and Second Comings," the subject being "With Christ in Gethsemane—With Christ in Glory."

The Sunday school and Bible classes meet at 2:45 o'clock, the prayer meeting on Thursday at 8, and the young people's meeting on Friday at 8 o'clock.

CHOIR LEADER IS APPOINTED

Frank L. Tupman Accepts Post as Conductor at Metropolitan United Church

Appointment of Frank L. Tupman to the position of choir conductor of the Metropolitan United Church was announced yesterday by the official board. Mr. Tupman replaces Frederic King, whose resignation was made necessary due to acute eye trouble.

Mr. Tupman comes to the leadership of the Metropolitan Church choir with a record of wide experience. In Saskatoon he won high honors in musical circles and continued his career when he came to reside in Victoria.

He has taken an active part in musical festival work and is a gold medalist. For many years he has been leader of the Centennial Church choir, which church, it is understood, offered him inducement to stay.

FINE TENOR VOICE

The new choirmaster is leader of the Victoria Male Choir and possesses a fine tenor voice. His services have been in demand for many amateur musical productions. Recently Mr. Tupman was appointed as musical director at the Victoria High School, where the choral work is being taken up enthusiastically by many of the students.

Regret was expressed over the retirement of Mr. King, whose qualities as choir leader are well known. His Schubert Club choir holds an enviable reputation, and while Mr. King, at his physician's request, has been compelled to relinquish most of his musical responsibilities, he still retains the leadership of this organization, of which he is one of the founders.

Dean to Close Lecture Course

The Dean of Columbia will give the last of his Lenten lectures on Monday, at 8 o'clock, in the Memorial Hall. The subject will be "Living Out the Christian Faith in an Unchristian World."

CHURCH OF MESSIAH

The Church of the Messiah will hold services in the Eagles' Hall on Sunday. Mr. Bevan's subject for the evening will be "The Greatest Thing in the World." The soloist will be T. Watson.

GUILD OF HEALTH

The regular semi-monthly meeting of the Guild of Health will be held in the Memorial Hall on Tuesday evening, March 15, at 8 o'clock. Rev. E. Rowe will address the meeting. Everyone is welcome.

The West African stories of the late Edgar Wallace are placed, by a contributor to the British Weekly, among those of this prolific writer which will live longest. They were based on his Congo travels, a memory of his life with his first wife, the daughter of a missionary in Africa.

Through the generosity of two anonymous friends of the Arctic in Toronto, the Anglican Hospital at Aklavik, the most northerly hospital in the British Empire, will be equipped with X-ray and lighted by electricity.

Developing Of Talents Is Subject

Dr. A. F. Barton will speak at 8 o'clock tomorrow in the Campbell Building, presenting a topic which is designed to prove that applied psychology is a natural science, the aid of which gives the individual a wider and fuller interest in life and living. His subject will be "Developing Your Talents."

On Wednesday evening at 8 o'clock he will give another of his popular health lectures, his subject being "Strengthening Your Resistance." The capacity of the auditorium is being taxed to the limit, and those interested should attend early to insure a good seat.

"SUBSTANCE" TO BE CHRISTIAN SCIENCE SUBJECT TOMORROW

The subject of the lesson-sermon in First Church of Christ, Scientist, Victoria, on Sunday will be "Substance." One of the Bible texts included in the lesson-sermon will be the following, from James v:13-15; "Is any among you afflicted? let him pray. Is any merry? let him sing psalms. And the prayer of faith shall save the sick, and the Lord shall raise him up; and if he have committed sins, they shall be forgiven him."

The lesson-sermon will also include the following from the Christian Science textbook, "Science and Health with Key to the Scriptures," by Mary Baker Eddy: "The prayer that reforms the sinner and heals the sick is an absolute faith that all things are possible to God—a spiritual understanding of Him, an unselfed love" (page 1).

WILL PREACH EVERY NIGHT

Rev. E. F. Church to Hold Special Services at Metropolitan Until Easter

Rev. E. F. Church will preach at Metropolitan United Church on Sunday evening on the subject, "The Search for the Good Life." This service will commence a series of evening meetings to be held at 8 o'clock every night until Easter. Everyone is cordially invited to attend these special services.

The music for the Sunday evening service will include the following: Anthem, "O Strength and Stay" (Andrews); solo by Miss Dorothy Parsons; baritone solo, "The Remorse of Peter" (Buis), Percy J. Edmonds.

At the morning service Rev. J. H. A. Warr will conduct the service and preach on the subject, "Does Your Face Shine?" The music will include an anthem, "Great and Marvelous" (Haydn) and offertory anthem, "The Homeland" (Sullivan).

W. H. Blackaller To Lecture on Basis of Hope

W. H. Blackaller will deliver an address, Tuesday, at 8 o'clock, on the subject "What Is the Basis of Our Hope?" under the auspices of the Victoria British-Israel Association, Federation of Canada, Gordon Block, 739 Yates Street.

BRITISH ISRAEL
E. E. Richards Will Give a Lantern Address on
"THE REFORMATION AND THE MARTYRS: THE FOUNDATION OF BRITAIN'S GREATNESS AND RELIGIOUS LIBERTY"
Monday, March 14, 8 P.M. in Campbell Building, Fort and Douglas Streets

City Temple
7:30 P.M.
Financial Piracy
"Our Modern Robbers and Money Racketeers Are Destroying the Foundations of Civilization"
The Real Anarchists
"The Banks, Bond Dealers and Financial Hijackers Exposed"
Sensational Revelations
"How the Rate of Usury Eat Into Civilisation's Corn Bin"
Come, Whether You Have Offering or Not
11 A.M.—Sermon
"SHOULD THE CHURCH HEAL THE SICK?"
3 P.M.
BROTHERHOOD
Discussion:
"Shall There Be a British Film Quota?"

Victoria British-Israel Association
Gordan Block, 739 Yates Street
Tuesday, March 15, at 8 P.M.—An Address by W. H. BLACKALLER. Subject
"WHAT IS THE BASIS OF OUR HOPE?"
A Lending Library for the Use of Members Visitors Are Welcome
A Lecture Over CJOR Sunday, at 5 o'Clock

CENTRAL BAPTIST
"We Preach Christ Crucified, Crowned and Coming." Pastor: J. B. Rowell
Morning Worship at 11. Speaker, MISS CONSTANCE J. BRANDON (International Secretary, World Dominion Movement). Subject
"THE SAVIOUR OF THE WORLD: HIS MIRACULOUS WORKINGS ON FOREIGN FIELDS"
Evening Gospel Service at 7:30. The Pastor Will Speak on
"WITH CHRIST IN GETHSEMANE—WITH CHRIST IN GLORY"
"Days of Crisis and the Crises of the Christ"
Hearty Welcome

FIRST UNITED CHURCH
(Formerly First Presbyterian Church). Cor. Balmoral Road and Quadra Street
Minister, Rev. W. G. Wilson, M.A., D.D.
Assistant Minister, Rev. Bruce G. Gray Precentor, W. C. Pyfe
Sunday Services
Rev. Bruce G. Gray Will Conduct Both Morning and Evening Services, 11 and 7:30 o'Clock
Sunday School—9:45 A.M.—Intermediates and Seniors and Classes for Young People 11 A.M.—Beginners, Primaries and Juniors
Monday, 8 P.M.—Young People's Society
Morning Music—Anthem, "Sing Alleluia Forth" (Dudley Buck)
Soloists, Mrs. W. H. Wilson and F. J. Mitchell
Evening Music—Solo, "So Shall the Lute" (Handel), Mrs. W. H. Wilson
Anthem, "Art Thou Weary" (Schnecker)

Metropolitan United Church
Quadra and Pandora (In the Heart of the City)
10 A.M.—Morning Class
11 A.M.—"DOES YOUR FACE SHINE?"—Rev. J. H. A. Warr
3 P.M.—Twilight Musical Service
7:30 P.M.
"THE SEARCH FOR THE GOOD LIFE"
Rev. E. F. Church Will Preach
Edward Parsons Will Conduct Metropolitan Choir
Services Will Be Held Every Night During the Week at 8 o'Clock
Everyone Is Cordially Welcome

NEW THOUGHT TEMPLE
720½ Fort Street
Speaker Lily Wiffen. 11 A.M.—Subject, "YOU FORGOT TO PRAY" (By Request)
Soloist, Mrs. Wilson-Jones, "God Keep Me Pure" (Nicolls)
Violin Selections by Miss Amy Warn
Sunday School, 11 A.M.—Mrs. Head
7:30 P.M.—Subject, "MAN'S TRUE ORIGIN"
Soloist, Mrs. Shaw. Violin Selections, Miss Amy Warn
Tuesday, 2:45 P.M.—Healing Meeting. Wednesday, 8 P.M.—Midweek Public Lecture
Thursday, 8 P.M.—Toward Class. Friday, 8 P.M.—New Thought Dance
Office Hours—10:30 A.M.-12 Noon; 3-4 P.M.

The Triumphs of the Cross in Central Africa
A Special Address Will Be Given in the
CHAMBER OF COMMERCE AUDITORIUM
(Entrance Broad, View or Government Streets)
MR. J. ALEXANDER CLARKE
Belgian Congo Missionary and Bible Teacher
SUNDAY, MARCH 13, 1932, 8:30 P.M.
Everybody Welcome Service of Song, 8 P.M. No Collection
Do Not Miss This Opportunity

DOMINION

STARTS TODAY, SHOWING ONE WEEK

OUT OF TODAY'S SEETHING ORIENT COMES THE ACTION ROMANCE THRILLS YOU'VE WAITED FOR!

USUAL PRICES
Bargain Matinee, 12 Noon Daily Adults, 20c; Children, 10c
Matinees, 35c; Evenings, 50c

MARLENE DIETRICH
with CLIVE BROOK
IN "Shanghai Express"
A Paramount Picture

ANNA MAY WONG
WARNER OLAND
EUGENE PALLETT

CARTOON SPECIAL
Krazy Kat
"THE STORK MARKET"

A Josef von Sternberg Production

DOMINION COMEDY
"THE GLAND PARADE"
Featuring ROSCOE ATES
The Stuttering Comedian of "Politics" Again Brings Those Barrels of Laughter

DOMINION PARAMOUNT NEWS

VICTORIA COLLEGE PLAYERS' CLUB Presents
"THE SPORT OF KINGS"
A Domestic Three-Act Comedy by Ian Hay. Director: Major L. Bullock-Webster
At VICTORIA HIGH SCHOOL AUDITORIUM
TONIGHT AT 8:15 O'CLOCK
Reserved Seats, 50c; Unreserved, 35c

GREATEST ENTERTAINMENT ON THE CONTINENT!
IT OUT-WHOOPS "WHOOPEE"!
Samuel Goldwyn presents
Eddie CANTOR in 'PALMY DAYS'
with Charlotte Greenwood
UNITED ARTISTS PICTURE

A DOUGHNUTTY EFFICIENCY EXPERT GOES HAYWIRE!

Big business was just a trifle in his life! He went from one extreme to the other but got all mixed up in the middle. You can't help howling with hysterics!

Added Entertainment
Another Star Attraction

EMPIRE NEWS
With Picture of the SHANGHAI WAR ZONE
First Pictures of the Attack

THE RADIO IDOL
BING CROSBY
In a Comedy With Songs
"DREAM HOUSE"

1 to 2—Bargain Mat. 15¢
Matinees - - - - - 25¢
Children - - - - - - 10¢
Evenings, 40¢ - 30¢

TODAY Mon., Tues. Empire 1 to 11 P.M. Today, Continuous

TODAY 2:30 8:30
Last Two Performances of the Sensational Drama
"The Bells"
By SIR JOHN
MARTIN HARVEY
With MISS N. DE SILVA and London Cast
Preceded by "A CHRISTMAS PRESENT" in which Miss N. de Silva will appear.
CHOICE SEATS Available Both Performances
Prices: Mat. 55c to $1.00; Eve. 55c to $2.75
ROYAL

Columbia
Buck Jones IN "Ridin' for Justice"
Added Feature
"DAUGHTER OF THE DRAGON"
Starring WARNER OLAND and ANNA MAY WONG
"Battling With Buffalo Bill"—No. 11
Prices: Mat., 20c; Eve., 25c and 35c
Children, 10c

FAIRFIELD PLAYERS PRESENT
"The Time of His Life"
A Farce-Comedy in Three Acts
By C. L. Dalrymple
Director: Mrs. O. Nixon
In the CRYSTAL GARDEN THEATRE
TUESDAY, MARCH 15, at 8:15 P.M.
Reserved Seats, 50c; Unreserved, 35c

Efforts of postal workers in Great Britain for a 10 per cent salary raise are meeting with little success.

At the Theatres

"PALMY DAYS" IS EMPIRE OFFERING

Eddie Cantor Stars in Musical Success Opening today—"Morocco" Also Showing

Samuel Goldwyn's ceaseless star-hunting activities take a new turn in the Eddie Cantor comedy, "Palmy Days," at the Empire Theatre today. Youthful Barbara ("Bobbie") Weeks, of jet black eyes and blacker hair, is the girl who in a more serious picture would be called "the romantic interest."

Bobbie Weeks sings, dances and laughs her way through the picture as an accomplice and coadjutor to Cantor and the elongated Charlotte Greenwood. For all intents and purposes, she is one of the stars of "Palmy Days."

In the earlier Cantor picture, "Whoopee," Goldwyn selected her as a chorus girl out of a great army of Broadway recruits. Bobbie had been trying to forget that she was a dancer. She didn't particularly like the idea of dancing again, even if she did lead so pulchritudinous an ensemble through elaborate and complicated dance routines. She wanted to be a dramatic actress.

"Morocco," featuring Marlene Dietrich is the added feature for the next three days at this theatre.

THRILLING FILM OPENING TODAY

Marlene Dietrich and Clive Brook in "Shanghai Express" at Dominion Theatre

Marlene Dietrich, being seen in the stellar role in "Shanghai Express" at the Dominion Theatre for the next six days, achieved her remarkable success as the result of hard work in developing her remarkable talents. Her history proves that she gained fame and popularity as the result of merit; not through the caprice of good luck.

Her father, a German army officer, planned a musical career for his attractive daughter and carefully supervised her education. At an early age she was sent to a private school at Weimar, where she studied the violin, piano and singing, and mastered French and English. Later she entered a musical academy in Berlin to train for the concert stage.

A serious injury to her left hand, due to overpractising, caused a cessation of musical work for six months, so she entered Max Reinhardt's school of drama, and later started her professional work on the stage. Strange to say, her first important stage play was a German version of "Broadway"; then followed pronounced success in German musical comedy.

When Von Sternberg returned to the United States to direct Morocco," he sent for Dietrich, offering her the stellar role in that picture, which was shortly afterwards followed by "Dishonored." "Shanghai Express" is her latest and most ambitious production. Clive Brook is in the cast.

CAPITOL THEATRE In "High Pressure," now showing at the Capitol Theatre, his second picture on the Warner Bros. programme, William Powell plays a serio-comic stock promoter, revealing a fine comedy talent in sharp contrast to his suave villainy. The two elements are mixed in about equal proportions. Beauty and comedy brains surround Mr. Powell, who has for his leading women Evelyn Brent and Evalyn Knapp, with lovely Ruth Hall, Polly Walters, Geraldine Barten and Shirley Chambers in minor roles.

COLUMBIA THEATRE Walter Miller, one of the most famous of all serial stars, has a leading role with Buck Jones in "Ridin' for Justice," the new Columbia Theatre attraction. Miller starred in over twenty Pathe serials. Among them were "The House Without a Key," "The Green Archer" and "Hell's Valley." As an added feature the Columbia Theatre is showing Anna May Wong in "The Daughter of the Dragon."

George Hilgie, eighty-four, of Rothesay, claims to be the oldest working compositor in Scotland.

CAPITOL
LAST TIMES TODAY
WILLIAM POWELL
IN
"High Pressure"
The Fastest, Smartest Comedy of His Career
With
EVELYN BRENT
GEORGE SIDNEY
AND EVALYN KNAPP
ADDED ATTRACTIONS
"MYSTERIOUS MYSTERY" Comedy
FOOTLIGHTS
FOX NEWS

The Strange Adventures of an Ambulance Surgeon
FIRST AID
with
DONALD KEITH GRANT WITHERS WHEELER OAKMAN
Mat., Sat., 1 to 31 Nights, 25c, 35c
PLAYHOUSE

AMUSEMENTS

On the Stage

Royal—Sir John Martin Harvey in "The Bells."

On the Screen

Capitol—William Powell in "High Pressure."

Columbia—"Ridin' for Justice," starring Buck Jones.

Dominion—Marlene Dietrich in "Shanghai Express."

Empire—"Palmy Days," starring Eddie Cantor.

Playhouse—Grant Withers in "First Aid."

Crystal Garden—Swimming, Dancing and Badminton.

PLAYHOUSE THEATRE Marjorie Beebe, vivacious red head, is wearing a new bob in "First Aid," a Sono Art-World-Wide release, now showing at Playhouse Theatre. As a Sennett comedienne, Marjorie wore her hair in a long, fluffy bob. As the taxi dancer in "First Aid," one of Marjorie's first dramatic roles, she wears her flaming locks short and tightly clipped in back.

DECISION WOULD PREJUDICE CASE

Chief Justice Adjourns Hearing on Application for Declaration From Minister

Decision on the application for a declaration relieving John Alexander Anderson of any responsibility for alleged shortage in accounts of the textbook branch of the Department of Education was reserved until after the Spring Assizes by Chief Justice Morrison in Supreme Court Chambers here yesterday.

Adjournment of the hearing on the application was made by the Chief Justice on the grounds that to give a decision prior to the convening of the Assizes would be prejudicial to a case now pending in which Anderson is charged with embezzlement of funds.

The application was made by A. J. Patton, counsel for the plaintiff, and asked that Hon. Joshua Hinchliffe, Minister of Education, give Anderson a declaration absolving plaintiff of any alleged shortage in accounts, an offence for which, it is alleged in the writ of application, Anderson was dismissed from government employment.

H. W. R. Moore, counsel for the Crown, asked for dismissal of the application on the grounds of being frivolous and vexatious. The application, Mr. Moore contended, asked the presiding judge to prejudge a case and declare a man innocent who was to appear before the grand jury on a charge of embezzlement.

His Lordship said he did not like the application in many of its aspects and pointed out that the writ had been improperly made out. He adjourned the hearing until after the Assizes, declaring that to give a decision either way would be prejudicial to either party.

Just Roamin' Around

By TWO ROVERS

"What silly questions people do ask a fellow!" said Rover to me.

"How about it? Old Top!" I asked him.

"Sometimes, indeed quite often, Master, when I am not with you, but just roamin' around on my own, I run full tilt into queries that take a smart bit of repartee to quell their insidious assininity. It is not always as easy as it may seem to close an objectionable inquisitor's scandal broadcaster."

"An inquisitive question-putter, only yesterday, hailed me with this impertinence, Master: 'Why hasn't your master ever married? Hasn't a rover any heart?'"

"I get sick of answering such tommy-rot; so I replied: 'Small blame to the duke, if any!' which, as you will recall, is a line from a play my master and I saw together in the old barnstorming days of 1894 in a little mining camp now of no importance. My boss prefers to attend to his own affairs; and, as for a heart, a rover is so full of keen admiration for many good fellows and kind, good women, and delightful children, and me, that he has no room left in his heart for vulgarly prying, or ignorantly meddling busybodies!"

A ROVER'S HEART

An old Rover's heart is a rolling stone,
That gathers no moss, 'tis said;
But, a secret lies in this mot, well known,
For, a rolling stone is a rolling stone,
And 'tis hard and cold, like a mummy's bone;
But, a heart's a warm heart till it's dead,
What Ho!
Yes! a heart's a warm heart till it's dead!

O! a heart will throb, and a heart will thrill,
As long as a heart shall beat;
And a heart will ache, with a right good will,
If a maid's eyes flame, or a maid's lip's chill;
And a heart may break, if a love can kill;
But, a stone's just a stone at one's feet;
What Ho!
Yes! a stone's just a stone at one's feet!

And though no moss on a stone will stay,
If it roll its way, down hill;
Yet, a Rover's heart, that loves for a day,
Then, woos another maid, far, far away,
With all its roving and rolling, for aye,
Of sweet memories gathers its fill!
What Ho!
Of sweet memories gathers its fill!

STERLING RATE FOR DUTY

OTTAWA, March 11.—For special duty purposes the average value of the pound sterling, from March 16 to 31, inclusive, will be $3.99, the Department of National Revenue announced today.

The Daily Cross-Word Puzzle

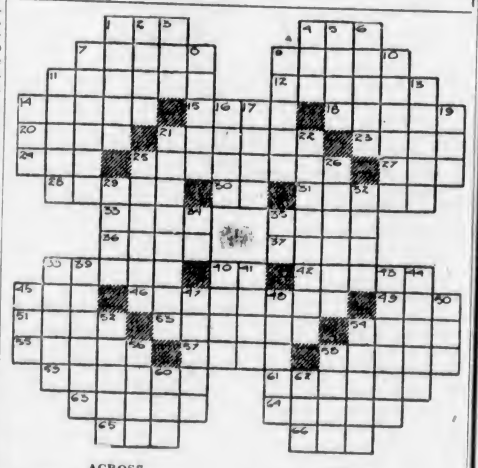

ACROSS

1—Quick to learn.
4—Exclamation.
7—Step.
9—Lubricator.
11—Sea-holly root (var.).
12—System of measurement.
14—Fold.
15—Animation.
16—Vows.
20—Dash.
21—Bog.
23—Dutch, as spoken by the Boers.
24—Islet.
25—Hold back.
27—Masculine name.
28—Eastern country.
30—Forever.
31—Merchandise.
33—Rim.
35—Pal.
36—Fixed period of time.
37—Seaweed.
38—Unit of measurement.
40—Note in the scale.
42—Brother of Moses.
45—Devoured.
46—Lees.
49—Vehicle.
51—Fish.
53—Sea nymph (myth.).
54—Once had existence.
55—Mountain range of South America.
57—Long pointed tooth.
58—Gives in small portions.
59—Mild in disposition.
61—Farm implement.
63—Device for drying.
64—Faith.
65—Electrical unit.
66—Territorial division of Denmark.

DOWN

1—Pertaining to Arius.
2—Confined.
3—Juvenile game.
4—Hurry.
5—Low voice.
6—Fortified city of India.
7—Pact.
8—Toys
9—Greek letter.
10—To slacken speed (abbr. mus.).
11—Island in New York Harbor.
13—Confusion.
14—Edible seed.
16—Tittle.
17—Range.
19—Crafty.
21—Shade of green.
22—Elevation of land.
25—Horsemen.
26—A confection.
29—Network of the nerves.
32—Persian poet.
34—Printer's measure.
35—Calcium (sym.).
38—Sharp, burning pain.
39—Watched over.
40—Italian coin.
41—So be it.
43—American leopard-like cat.
44—River in Russia.
45—Wing.
47—To put off or delay.
48—Number.
50—Egyptian god of gaiety.
52—Style of painting.
54—The most evil.
56—Agitate.
58—Musical instrument.
60—Part of the body.
62—Southern constellation.

DOWN

ANSWER TO YESTERDAY'S PUZZLE

Hudson's Bay Company.

INCORPORATED 2nd MAY 1670.

Phone, It's Quick! Free Delivery
HBC SERVICE GROCERIES
Empire 7111

All Specials Advertised in Yesterday's Paper Also on Sale Today

SATURDAY'S SPECIALS

MORNING SPECIAL 9 to 12 Only
SIDE BACON Special Sliced, 2 lbs. for 25c

PEACHES Libby's Sliced, No. 2 tin 19c, 3 Tins for 55¢

PRUNES Santa Clara Valley, size 40-50's, 3 lbs. 25c

TEA Braid's, per lb. packet 33c

COFFEE H B C Golden Santos, freshly ground, per lb. 25c

SARDINES Brunswick Brand, 5 tins for 23c

FLUID BEEF Johnson's, per bottle 89c

PEAS Green Lake Brand, size 4, fancy quality, 3 tins for 29c

TOILET ROLLS Price, 7 for 25c

SEEDS James' Guaranteed Canadian, 13 packets for 1.00

COTTAGE ROLLS Smoked or Sweet Pickled, per lb. 13c

ORANGES Navel Oranges, 3 dozen for 57c

CANDIES Fancy English Mixture, per lb. 23c

LIBBY'S RIPE OLIVES 5-oz. tin. Each 10c

HBC GROCETERIA CARRY AND SAVE

Specials for a Busy Saturday in This Popular Department. Please Shop Early. Orders Carried to Your Car Free.

EXTRAS—FROM 9 TO 11 A.M. ONLY

SMOKED COTTAGE ROLLS 150 Only, average weight 4½ lbs., each 55¢

TEA H B C India Pekoe, lb., 24¢; 3 lbs. for 70¢

ALL-DAY SAVINGS

Mac's Best Tomatoes, more in tin, 3 tins for 25¢
B. C. Sweet Corn, 2 tins 19¢
H B C Household Tea, a Popular Pekoe, lb., 28¢; 3 lbs. for 82¢
H B C Special, No. 1 Broken Orange Pekoe, per lb. 47¢; 3 lbs. for $1.39
Sliced Pineapple, 3 tins 25¢
Saanich Clams, per tin 14¢; 3 tins for 40¢
Libby's Corned Beef, 2 tins for 25¢
New Moist Dates, 2 lbs. 11¢
Select Sodas, plain or salted, 2 packets for 25¢
Australian Choice Peaches, large tin 25¢; 3 tins for 73¢
Fry's Cocoa, ½-lb. tin 22¢
Salmon, Horseshoe Fancy Sockeye, per tin 14¢; 3 tins for 40¢
Nugget Polish, 2 tins 19¢
H B C Economy Coffee, per lb. 25¢
Jelly Powders, 6 pkts. 25¢
Sunlight Soap, carton 17¢
Campbell's Tomato Soup, 3 tins for 23¢
Honey Graham Wafers, 1-lb. packet 19¢
Selected Wrapped Picnic Hams, per lb. 12¢
Choice Ontario Mild Cheese, per lb. 18¢

HBC Quality Meats

Phone Early for These Saturday Specials

RED RIBBON BEEF
Porterhouse Roast, lb. 28¢
Prime Rib Roast, per lb. 20¢
Rump Roast, per lb. 18¢
Best End Aitch Bone, per lb. 25¢
Sirloin Tip, per lb. 22¢
Thick Rip and Cross-Cut, per lb. 15¢

CHOICE LAMB
Legs, Loins and Fillets, per lb. 26¢
Shoulders and Racks, lb. 17¢

PORK
Legs, Loins and Fillets, per lb. 15¢
Shoulders and Sides, lb. 12¢

VEAL
Fillets and Loins, lb. 30¢
Rumps and Ribs, per lb. 25¢
Shoulder Roast, per lb. 18¢

POULTRY
Turkeys, 9 to 12 pounds, per lb. 26¢
Choice Boiling Fowl, lb. 25¢
No. 1 Roasting Chicken, per lb. 35¢

SMOKED FISH
Haddies, per lb. 18¢
Sable Cod, per lb. 25¢
Golden Ray Fillets, lb. 25¢
Kippers, per lb. 15¢
Boneless Kippers, lb. 20¢

"CARRY AND SAVE" MEAT SECTION
5,000 Pounds Beef, Pork, Lamb and Veal, including Ribs, Rumps, Rounds, Thick Rib, Sirloins, Aitch Bones, Legs, Loins and Fillets of Pork, Shoulders of Lamb and Veal. All best quality at, per lb. 15c
—Quality Food Market, Lower Main Floor, HBC

Week-End Specials in Our Drug Department

$1.00 Nujol, large, for 89¢
10c Giant Toilet Tissue, 6 for 43¢
35c Colgate's Shaving Sticks for 29¢
10c Rigo Red Band Nipples, 3 for 23¢
$1.00 Florida Water for 69¢
25c Colgate's Tooth Paste, 2 for 25¢
$1.50 Lysol, large, for $1.29
25c Tincture of Iodine 19¢
50c Frostilla for 43¢
25c Seidlitz Powders 21¢
50c Parrishes' Chemical Food for 39¢
$1.50 Pertussin for whooping cough $1.29
20c Vaseline, large jar 17¢
50c Pond's Cream, cold or vanishing, for 39¢
50c Pond's Cleansing Tissues for 43¢
H B C Malt and Cod Liver Oil for 98¢
$1.50 value Hair Brushes for $1.00
$1.00 Cutex Sets for 89¢
20c Boracic and Cold Cream Soap, 12 cakes for $1.89
Wampole's Milk of Magnesia for 25¢
Wampole's Cod Liver Oil Extract for $1.00
Ovaltine, large size $1.25
25c Cuticura Soap for 23¢
We are exclusive agents for Elizabeth Arden's Toiletries. Ask for a free booklet.
—Main Floor, HBC

A Special in Drapery Silks At 98c a Yard

Including smart stripes, plain colors, fancy weaves in damasks, poplins and rainbow effects. All are very suitable for side drapes and other drapery needs. Width 50 inches. Ordinarily to $1.50. Special, per yard, 98¢
—Third Floor, HBC

New Vitality With a Branston's Sunshine Health Lamp

One of these Lamps in your home will mean sunshine every day for your whole family. These Lamps are real energy builders. As a result of an exclusive and unusual purchase, we are able to place them on sale at the extremely low price, complete with goggles and a pair of large carbons, for 8.95
—Main Floor, HBC

Special Sale of PYREX Casseroles

Ordinarily $2.25 for 1.50

Through a very special purchase we are able to offer fifty of these very useful, very popular Pyrex Casseroles. One-quart size. Fully guaranteed.
—Third Floor, HBC

Your Garden Is Calling You

Have your tools ready, for gardening days are here again. Our prices are reasonable and our qualities dependable.

Digging Forks, Spades, Long-Handled Shovels
All of English make with selected hardwood handles. Each $1.25

Garden Rakes
Of cast steel with long ash handles; 14 curved teeth. Special $1.00

Garden Hoes
With ash handles. Specially priced at $1.00
—Third Floor, HBC

Save 10.00
On Your New Spring Suit

Here is your new Spring Suit, featuring smart up-to-date style with high-grade tailoring. You will get splendid service out of these all-wool cloths in fancy tweeds and neat stripe worsteds. Every garment is taken from our regular stock, formerly priced to $35.00. Come in and see them. Examine the good linings with inner linings, assuring you that the suit will keep in good shape. Sizes 35 to 46. Formerly to $35.00. Special Price $24.95
—Main Floor, HBC

Quick Buying
Lasting Satisfaction in Our Men's Furnishings Section

Good daylight and every facility for quick and easy choosing bring many customers to our department. The good qualities available and the up-to-date styles evoke many expressions of satisfaction from them.

Hats in New Shades of Greys and Tans
Excellent quality Fur-Felt Hats in fedora style or with snap brims. These are very mellow hats that will hold the shape. Priced at $5.00

Finely Woven Shirts
Broadcloth Shirts in fancy designs and neat stripe patterns; also in plain colors of blue, cream, white and green. Collar attached or with two separate collars $1.95

"Nonrun" Rayon Combinations
This very comfortable and durable Underwear is available in the popular athletic style. In blue, peach and white. Per suit $85¢
—Main Floor, HBC

See New De Soto Six Now on Exhibition Main Floor of This Store

Hudson's Bay Company.

INCORPORATED 2ND MAY 1670.

Meet Your Friends Here for Afternoon Tea
—Victorian Restaurant, Fourth Floor, HBC

Presenting GREATER-VALUES for Spring

See Our Special Opening Displays in Windows and Departments

With Easter only two weeks away it's high time to choose your new Spring Costume. Visit this store today and see our delightful displays, presenting greater style varieties, greater values and lower prices than we've ever shown before.

St. Joseph's Hospital

Linen Shower, March 19

Some suitable lines suggested to intending donors are the following:

"Chariot" Pillow Cases. Size 42-inch. Each ..... 29¢

"Our Leader" Pillow Cases, famed for wear. Size 42-inch. Per pair ..... 75¢

Pure Linen Table Napkins, in many popular patterns. Each ..... 25¢

Cotton Huck Towels. Size 22 x 36 inches. Each. 19¢

—Main Floor, HBC

Cape Skin Gloves

For Style and Lasting Service

SEE THESE TWO NEW NUMBERS

The Novelty "Slip-On Cape"

Something entirely new! It is made like a kid glove in the popular button length with flare cuffs and trimmed with contrasting piping which runs across the cuff, giving a new smart novelty effect without being "overdone." Colors are dark green, dark blue, brown and tan. Sizes 6 to 7¼. Per pair

2.50

The Famous One-Dome "Cape" by Perrin's

An ideal Glove for motoring, sports or street wear. Easily taken off and on. They are soft, pliable and so comfortable. Always correct. In grey, tan and beige. Sizes 5¾ to 7¼. Per pair

1.98

—Main Floor, HBC

"Corticelli" One Dollar Silk Hose

Lace-Top Chiffon Hose

Permanently "dull." Made of pure thread silk from top to toe, with French heels and a lovely delicate lace top to give that little touch of elegance. Truly a "leader" at, per pair

1.00

Semi-Service Hose

Pure thread silk with lisle garter welt and feet. The durable stocking for everyday wear. Per pair

1.00

A Complete Range of Colors and Sizes Is Always in Stock

—Main Floor, HBC

The Correct Foundation For Your Spring Frock

Nemo-flex Corsets

Back lacing, made of good quality corset cotton firmly boned and with long hips. Sizes 26 to 32. Priced at **2.95**

Nemo-flex Corselettes

Of striped material with swami silk top and boned in front and back. Perfect fitting. Sizes 32 to 40 ..... **2.95**

Nemo-flex Girdles

Side hooking. Of brocade with elastic side sections, long hip and raised waistline. Sizes 29 to 36. Regularly priced at $10.50 ..... **4.95**

—Second Floor, HBC

Dress Fabrics of Distinction

Flaked Tweeds

are inexpensive, attractive and hard wearing. In weight for suits, coats and skirts and in all wanted colorings. Width 38 inches. Per yard ..... **75¢**

Celanese Silk Crepes

are washable and finely textured. They are used extensively for dresses, slips, lingerie, linings, etc. A full range of colors is shown, including ivory, blush pink, eggshell, azure, maize, peach, hyacinth, sea sand, grey, dale green, bisque, coffee, navy and black. Width 38 inches. Per yard ..... **95¢**

Novelty Wool Crepes

in the popular flake effects and new semi-rough loose weave that has been so favorably received. Shown in all fashionable colors, including pirate, Olympic blue, Spanish orange, maple beige, Mandarin green. Width 54 inches. Yard, **$1.95**

Crepe Ondese

is a new silk fabric with a fine krinkle effect, giving a rich appearance to the dress. Colors are ivory, eggshell, maize, cafe frappe, orange root, bisque, mint green, chocolate, glass blue and black. Yard, **$1.95**

—Main Floor, HBC

Visit Our New Pattern Section on the Mezzanine Floor

Take a seat in our new pattern section and study the new Spring styles at your leisure. Our experienced stylist will be glad to help you in your choice. We carry Vogue, Butterick and Pictorial Review patterns.

Spring Frocks Of Printed Silks

To be in fashion your Spring wardrobe must include a Printed Silk Frock. We have them in a variety of styles and in a wide assortment of dainty floral designs combined with gay colors. They are high waisted with form-fitting hip-lines, have jacket fronts and new puffed sleeves with tight cuffs. Sizes 14 to 20. Price only

9.95

Smart Jackets of Fur Fabrics

You'll marvel at the quality of these clever little Jackets, so popular this season. In short snappy style. Colors are beige, brown and black. Priced at **14.95**

Spring Suits

Dressy and Tailored

They have new sleeves, new neck-lines and new scarf features. They are in tweed mixtures and woollen crepes. Colors are:

Blue, Green, Sand
Spanish Tile
Regiment Blue
Black and White

Priced at

19.75 to **29.75**

—Second Floor, HBC

The Ascot Scarf for Spring

Emphasizes Dashing Plaids and Jaunty Stripes

Fashion forecasts point to the Scarf as an important accessory with every Spring frock. See the thrilling styles now showing. Choose a Scarf to go with your frock and another to go with your new coat. You will like the colorful effects. Priced at ..... **$1.49** and **$1.95**

—Main Floor, HBC

New Lacy Sweaters, New Blouses and the Skirts to Wear With Them

The Blouses

are new versions of the sleeveless Blouse, bringing new charm. They are in celanese crepe in pastel shades and eggshell and feature new neck lines and new trimmings of bows. Priced at **$1.95**

The Sweaters

are shown in assorted lacy wools, hand-knit effect meshes and in dainty colors with trimmings of gay shades. Made with V-necks, sleeved and sleeveless. Sizes 14 to 38. Price **$3.95**

The New Skirts for 1932

are slightly flared, fitting high over the blouse and belted to a very slender waist line. In flecked tweeds and in colors of green, navy and brown. Sizes 14 to 20. Priced at **$2.95**

—Second Floor, HBC

300 New Home Frocks to Sell Saturday at 1.95

You will agree that you have never seen such smart styles and so fine a quality in dresses of this low pricing. A new shipment just unpacked includes 15 smart styles in printed and figured broadcloth, Count quality prints, printed cotton taffetas and printed linene. In Princess and straight line styles—Colonial and Empire types with quaintly puffed sleeves and frilled yokes and trimmings, or perhaps a patent belt or smart flare for distinction. Then there are sizes to fit all figures from 14 to 42 .....

—Second Floor, HBC

Spring Hats

In a Galaxy of Flattering Styles

Specially Priced for Saturday at **$2**

If you want a Spring Hat that's becoming—smart in style—at a price that's decidedly diminutive, choose one from this group today. There are 130 in all. Many with brims of the newest type, beautifully tailored and carefully finished—blacks, browns and navy.

Many Women Are Choosing Their New Spring Hats From Our Five-Dollar Section

It's no wonder, because every Hat in the group is the best five dollars' worth of millinery we've ever offered. There are many turban hats and hats with wavy brims, wide brims, turn-up brims and Mitzi brims. Trimmings of flowers, feathers, ribbons and ornaments. All one price, at, each **$5**

—Second Floor, HBC

500 Pieces Rayon Lingerie at 98c

These are garments of the quality you would expect to find marked at almost twice the price but a fortunate purchase by one of Canada's leading makers has made this bargain possible for Saturday shoppers.

The Assortment Includes

Dainty Lace-Trimmed Slip-Ins, Brassiere and Bloomer Sets, Lace and Motif-Trimmed Vest and Bloomer Sets, Lace-Trimmed Nightgowns, Tailored Rayon Combinations, Tailored Rayon Pyjamas, Tailored Opera Shadowproof Slips and Built-Up Strap Slips.

—Second Floor, HBC

Priced at **1.00**

New Jewelry

Colorful—Barbaric

Not only is the new style amazingly smart but it is really harmonious and becoming. Earrings to dangle and Necklets, Chokers and Pendants to set off the Spring Frocks form a brilliant color scheme. This inexpensive Jewelry is not a mere attempt to imitate real jewels but has its own genuine beauty derived from true principles of design and coloring. All priced at only **$1.00**

—Main Floor, HBC

Easter Greeting Cards

That Are "Just a Little Different"

Much careful thought has gone into the selection of our beautiful Easter Greeting Cards now displayed at our special section. All are modestly priced.

Easter Postcards ..... 5 for **5¢**

Easter Greeting Cards, from ... **5¢**

—Main Floor, HBC

Notable Values in Children's Spring Apparel

200 Girls' Frocks and Pantie Dresses

Mothers all know the excellent quality of Pollyanna Print. Here are four neat new styles in sizes for two to six years and six pretty styles in sizes for seven to fourteen years. They are trimmed with contrasting effects, organdie or embroidery. There is a large selection of smart patterns. Each **1.00**

Girls' Broadcloth Pantie-Dresses

So smart for school wear. Serviceable cotton broadcloth in solid shades with contrasting trimming and belted. Sizes for 7 to 10 years. Each **1.25**

Schoolgirls' Tweed and Cameline Coats

Selected from our better quality garments in smart raglan styles with gabardine collar and full belted. In sand, cameline and fleck tweed. Sizes for 8 to 14 years. Priced at **8.95** and **10.75**

Little Tots' Coats

Smart Wool Polo, Donegal and Fleck Tweed Coats in double-breasted style with half belt and double-stitched seams. Sizes for 2 to 6 years at **4.95**

Girls' New Tweed Coats

These well tailored, smartly styled Coats are made from all-wool tweeds in single-breasted style and lined throughout. A most unusual value at these low prices. Sizes for 2 to 6 years **4.95**

Also in sizes for 7 to 14 years, **$5.75**

—Second Floor, HBC

Luxura Shoes for Spring

The Right Fit—The Right Style—The Right Price

Luxura Shoes are exceptionally smart—giving a wide choice of styles—Ties, Straps and Gores with spike, Cuban and medium heels. There's a complete range of sizes from AA to D. Per pair

$6.00

—Main Floor, HBC

Dainty Little Handkerchiefs of Crepe de Chine

Choice little affairs with lace edge and hand-drawn design at corner. Shades of rose, peach, beige, mauve, turquoise and gold. Each **50c**

—Main Floor, HBC

MARINE and TRANSPORTATION

FIR FIGURES IN CEREMONY

Ship's Master Will Deliver Tree Accepted by Prince of Wales

A decidedly out-of-the-ordinary ceremony will take place on the deck of the Ms. Lochgoil, of the Royal Mail Steam Packet Company's fleet, at Vancouver today, according to Adam P. Moffatt, local agent of the line, when the junior fire wardens of the Mainland city will give a Douglas fir tree into the care of Captain Arthur Cocks, master of the Lochgoil.

The Canadian Forestry Association, of which His Royal Highness the Prince of Wales recently accepted the honorary presidency, has arranged with the Canadian High Commissioner in London to send the young fir tree to the Prince. The High Commissioner has seen His Highness, and the latter has accepted the gift, which is now to be taken to England in the care of Captain Cocks, to be personally delivered by him to the High Commissioner. The latter will personally convey the tree to the Prince's estate near London, where it will be planted.

Sailing this evening for ports in the Far East, via the Hawaiian Islands, the Canadian Pacific liner Ss. Empress of Canada, Captain A. J. Hailey, R.N.R., is due to arrive alongside Rithet Piers at 4 o'clock this afternoon. After embarking local and United States passengers, waiting to board the ship here, she will clear for Honolulu, her first port of call on the present voyage.

MAQUINNA OUT

Outbound for Port Alice and way ports on the West Coast of Vancouver Island, the Ss. Princess Maquinna, of the B.C. Coast Service fleet, left the Belleville Street docks of the Canadian Pacific Steamships, at 11 o'clock last night. The Princess Maquinna had quite a number of passengers aboard for points along the Coast, and a considerable tonnage of general cargo.

From California ports, the Kingsley Navigation Company's freighter Ss. Kingsley is due alongside Ogden Point Docks some time Sunday, according to word received here yesterday by King Bros., local agents for the company. The Kingsley left San Francisco Thursday evening, and will discharge general freight for the port before continuing to the Mainland.

Bluenose to Be Exhibition Feature

SAINT JOHN, March 10.—"She's got at least ten years of racing ahead of her," it was stated here yesterday by Captain Angus J. Walters, of Lunenburg, N.S., in referring to his eleven-year-old schooner Bluenose, champion racing fisherman of the North Atlantic fleets.

The list sustained by the Bluenose on a reef off Newfoundland two years ago was to be adjusted this year, said the skipper. "We're going to run her up on the slip and adjust part of her hull, and then place new spars in her."

The Bluenose will not sail to the Grand Banks this year because there is no demand for fish, said Captain Walters. The racer has been lying at Lunenburg with forty other fishing vessels.

Regarding future activities of the Bluenose, Captain Walters said she would be seen at the Canadian National Exhibition at Toronto next Fall, following which she would probably race her rival, Gertrude L. Thebaud, of Gloucester, for the fishermen's trophy.

DU PONT YACHT WAS SIGHTED YESTERDAY

BEAUFORT, N.C., March 11 (AP).—A message to the coastguard station here from the Cape Lookout lightship today said the Dupont yacht, Nahama, unreported for several days on a cruise down the Atlantic Coast, was sighted late yesterday, forty miles southeast of the lightship and was in no danger.

Cattle Shipments

SAINT JOHN, March 11.—The largest single shipment of cattle to pass through Saint John this season, will leave the port on April 14, when the steamer Manchester Citizen sails for England with sixty head. At least 1,500 head of cattle from Western Canada will have passed through this port before the season closes.

PLANE DROPPED FOOD FOR SHIP

Fast in Drifting Ice-Field, Crew of Freighter Hungry

WINDSOR, March 11 (CP).—Relief was brought to the icebound freighter Fellowcraft in Lake Erie, off Pelee Island, today by an airplane sent out by the Nicholson Transit Company, owners of the vessel.

The plane dropped food and other provisions to the twenty members of the crew, who have been marooned aboard the vessel for two days. The crew signaled the plane that all was well aboard.

ENGINE DISABLED

Locked in a large ice floe, five miles off Colchester Reef light, with her crew of twenty men and steel cargo for Detroit, the Nicholson Transit Line craft has been held fast in a drifting ice field since Wednesday, her engine disabled so that she cannot break free.

Caught in the floe as she essayed the first lake voyage of the year, the Fellowcraft carried only a few days' supplies, and it was feared the crew was facing a food shortage. A small rescue band was to be led out from nearby Amhertsburg this morning in an effort to carry food to the steamer's sailors. A light boat, equipped with metal runners, so it can be pushed across the rough ice as well as negotiate the open water, was used by the succor party.

WHERE DANGER LIES

When last sighted, through heavy snow Tuesday, the distressed craft was about five miles off land, drifting slowly toward rockbound Point Pelee. It is in that direction real danger lies, but Captain Early J. McQueen, in charge of buoys at Amhertsburg, is quite certain he can reach the Fellowcraft with a rescue party before the Pelee shore menaces dangerously.

The Fellowcraft, formerly the Brigogan and before that, named the Albert Marshall, is a steel twin-screw steamer of 1,594 tons, built at Detroit in 1903. She is 247 feet in length, with a forty-one-foot beam and a fifteen-foot draught.

Senator Logan to Take Stand in Gypsum Queen Case

OTTAWA, March 11 (CP).—Senator Hance J. Logan, Parrsboro, N.S., will take the witness stand tomorrow morning to tell the Harvey Commission of his part in the reparations claim for the alleged enemy torpedoing of the Nova Scotia-built schooner Gypsum Queen. This was the understanding when the commission arose this afternoon at the close of four days devoted to the examination of handwriting experts.

Senator Logan was counsel for Captain Freeman Hatfield, owner and master of the Gypsum Queen, in the prosecution of the claim before Reparations Commissioner Errol McDougall, K.C., Montreal. The award was paid last March and amounted to $71,000. Previous evidence has dealt with the disposition of this money and the banking accounts of Senator Logan immediately after the cheque was cashed by Captain Hatfield in the presence of his counsel in Ottawa.

NO CHANGE IN TEMPERATURE

Atlantic Coast Continues to Suffer From Storms of Blizzard Intensity

NEW YORK, March 11 (AP).—Winter continued to larrup the United States today. Over much of the land, citizens climbed out of bed shivering to find the uncomforting phrase "not much change in temperature" still in the papers after five days of storm and the season's worst chill.

On the Atlantic the long spasm continued during the night. The crippled collier H. F. de Bardeleben, her crew fled in the nick of time, sank 500 miles off Boston. The freighter Harburg, off Nova Scotia, waited rudderless for help, and the tug Foundation Franklin, slicing the waves toward the scene, lost her steering gear and asked for aid.

GUARDSMEN MISSING

Five coastguardsmen on the patrol craft "218," were missing with their boat off Delaware Capes. Twelve sought them. On Lake Erie a Government dredge, with forty men, was gripped in icefloes, a fish tug was saved after a fight through snow-swept floes, and fish nets worth thousands were endangered.

New York city was colder yesterday than any day this season, the mercury dropping to 13 above. One man was frozen to death, and western New York's second blizzard of March claimed the life of a Buffalo merchant.

Snow fell near the Gulf of Mexico. Houston, Tex., got so excited about white flakes it clogged the 'phone exchange talking about it. Crops suffered.

Resort Ships May Be Put Out of Business

WASHINGTON, March 11 (AP).—The Senate passed a bill today to prevent boats from carrying passengers to ships outside the three-mile limit engaged in practices forbidden by this country's laws. The measure is aimed at resort ships reported to operate off the coast in different sections of the country.

SUSPENDED FROM EXCHANGE

NEW YORK, March 11 (AP).—The Curb Exchange today suspended Irving Balzer, a private trader, from regular membership. The announcement said Balzer had announced his failure to meet engagements.

FOUGHT FIRE ABOARD SHIP

For Two Days Crew of Japanese Freighter Battled Flames

MANILA, March 11 (AP).—A two-day battle with fire at sea and a spectacular rescue by American naval ships was described by the crew of the Japanese freighter Kaku Maru on their arrival here tonight. Thirty-nine of the forty-two men of the Kaku Maru were brought to Manila by two naval vessels, while the captain and two officers remained at Paluan Bay, Mindoro Island, where their ship was beached today.

The crew was taken off last night by the destroyer Tracy, first of six vessels of the United States Navy to reach the flaming ship, 100 miles southwest of Manila. Two airplanes, roaring ahead of the racing rescue ships, aided them in locating the Japanese ship.

The bridge had burned away and the ship was enveloped in smoke when the Tracy hove-to alongside Thursday night, and took off the crew in lifeboats.

The Japanese vice-consul said he would recommend to his Government some form of recognition for the work of the United States navy men.

Ocean and Coastwise Movements

Weather Report

ESTEVAN—Clear; southeast, light; 30.12; 50; light chop.

PACHENA—Clear, southeast, light, 30.17; 50; sea choppy.

CAPE BEALE—Clear; southeast, fresh; 30.12; sea choppy.

Wireless Report

(Estevan, 8 p.m., unless otherwise stated)

RAVANAS—Bound Victoria, 130 miles from Victoria at noon.

ALBERTOLITE — Vancouver for San Pedro, 998 miles from San Pedro.

PACIFIC EXPORTER—Los Angeles for San Francisco, 100 miles from San Francisco.

Transpacific Mails

(March, 1932)

CHINA AND JAPAN

PRESIDENT MADISON—Mails close 4 p.m., March 5. Due at Yokohama, March 18. Shanghai, March 22; Hongkong, March 25.

*EMPRESS OF CANADA—Mails close 4 p.m., March 12. Due at Yokohama, Mar 26; Shanghai, March 29; Hongkong, April 1.

PRESIDENT CLEVELAND—Mails close 4 p.m., March 19. Due at Yokohama, April 1; Shanghai, April 5; Honskong, April 8.

EMPRESS OF RUSSIA—Mails close 4 p.m. March 26. Due at Yokohama, April 7; Shanghai, April 11; Hongkong, April 14.

*PROTESILAUS—Mails close 1:15 p.m., March 28. Due at Yokohama, April 13.

PRESIDENT TAFT—Mails close 4 p.m., April 2. Due at Yokohama, April 15; Shanghai, April 19; Hongkong, April 22.

*Mail for Japan only.

(Carries mail for Honolulu.

AUSTRALIA AND NEW ZEALAND

NIAGARA—Mails close 5 p.m., March 2. Due at Auckland, March 21; Sydney, March 26.

MONOWAI—Mails close 11:15 p.m., Due at Wellington, April 4. Sydney, April 9

SONOMA—Mails close 11:15 p.m., March 13. Due at Auckland, April 8. Sydney, April 12

AORANGI—Mails close 5 p.m., March 30 Due at Auckland, April 18. Sydney, April 23.

Gulf Island Mail

(Effective October 4, 1931)

GANGES, GALIANO, MAYNE, PENDER ISLAND, PORT WASHINGTON, SALT-SPRING ISLAND

Mails close 11:15 p.m., Sunday, Wednesday, Friday; 10 a.m., Tuesday.

Mails due 5:30 p.m., Monday; 7:15 a.m., Sunday, Wednesday, Friday

BEAVER POINT, FULFORD HARBOR

Mails close 10 a.m., Tuesday; 11:15 p.m., Wednesday, Friday.

Mails due 7:15 a.m., Sunday, Wednesday, Friday

SATURNA, SOUTH PENDER

Mails close 11:15 p.m., Sunday, Wednesday.

Mails due 5:30 p.m., Monday; 7:15 a.m., Friday.

MUSGRAVE

Mails close 11:15 p.m., Wednesday, Friday.

Mails due 7:15 a.m., Sunday, Wednesday

NORTH GALIANO

Mails close 11:15 p.m., Sunday.

Mails due 5:30 p.m., Monday.

Shipping Calendar

TO ARRIVE

EMPRESS OF CANADA — Philippine Islands, China and Japan, March 6.

HEIAN MARU—China and Japan (for Vancouver), March 7.

PRESIDENT CLEVELAND — Philippine Islands, China and Japan, March 8.

PACIFIC EXPORTER—United Kingdom, March 13.

LOCHGOIL—United Kingdom, March 13

HIKAWA MARU—China and Japan (for Vancouver), March 21.

EMPRESS OF RUSSIA — Philippine Islands, China and Japan, March 21.

PRESIDENT TAFT—Philippine Islands, China and Japan, March 22.

AORANGI — Australia, New Zealand, Fiji and Hawaii, March 25.

PACIFIC SHIPPER — United Kingdom, March 26

DREICHTDYK — Continent-United Kingdom, March 27.

TO DEPART

NIAGARA—Hawaii, Fiji, New Zealand and Australia, March 2.

PRESIDENT MADISON—Japan, China and Philippine Islands, March 5.

YOKOHAMA MARU—Japan and China, March 8

EMPRESS OF CANADA—Japan, China and Philippine Islands, March 12.

PRESIDENT CLEVELAND—Japan, China and Philippine Islands, March 19.

HEIAN MARU—Japan and China (from Vancouver).

EMPRESS OF RUSSIA—Japan, China and Philippine Islands, March 26.

AORANGI—Hawaii, Fiji, New Zealand and Australia, March 30.

Northern Points

(Effective September, 1931)

PRINCE RUPERT

Mails close 1:15 p.m., Monday, Tuesday Thursday, Friday and Saturday.

Mails due 7 a.m., Sunday, Tuesday Wednesday and Friday

POINTS EAST OF PRINCE RUPERT

Mails close 1:15 p.m., Monday, Thursday and Saturday.

STEWART, PREMIER AND ANYOX

Mails close 1:15 p.m., Monday, Thursday and Friday.

Mails due 7 a.m., Sunday, Wednesday and Friday.

SWANSON BAY

Mails close 1:15 p.m., Tuesday.

Mails due 7 a.m., Friday.

OCEAN FALLS

Mails close 1:15 p.m., Monday, Tuesday and Thursday.

Mails due 7 a.m., Sunday and Wednesday.

British Mails

SS. ANTONIA—Mails close 11:15 p.m., March 14.

SS. ILE DE FRANCE (via New York)—Mails close 4 p.m., March 16.

SS. MONTCLARE—Mails close 11:15 p.m., March 16.

SS. BREMEN (via New York)—Mails close 4 p.m., March 19.

SS. BEAVERHILL—Mails close 11.15 p.m., March 19.

Mail intended for transmission via New York must be so marked. When sent by air over United States lines, mail for New York can be sent two days later than the dates indicated.

WEST INDIES GENERALLY

Mails close 11:15 p.m., March 16 and 19

Honolulu Mails

VIA SAN FRANCISCO—Mails close 11:15 p.m., March 6, 8, 13, 14, 15, 16, 20 and 22; April 2, 3, 4, 5 and 12.

SS. EMPRESS OF CANADA—Mails close 4 p.m., March 12.

SS. AORANGI—Mails close 5 p.m., March 30.

SS. EMPRESS OF JAPAN—Mails close 4 p.m., April 9.

West Coast Mails

AHOUSAT, BAMFIELD, CACHALOT, CREPEECEE, CLAYOQUOT, CLO-OOSE, ECOOLE, ESTEVAN POINT, KARAWIS, KLIDONAN, KYUQUOT, NOOTKA, PORT RENFREW, QUEEN'S COVE, SAN MATEO, SECHART, TOFINO, UCLUELET

Mails close 10 p.m., 1st, 11th and 21st of each month

Mails due 9th, 19th and 29th of each month.

CENTRE ISLAND

Mails close 10 p.m., 21st of each month; 8:30 a.m., 22nd of each month

Mails due 30th of each month.

CACHALOT, CLAYOQUOT, ESTEVAN POINT, KARAWIS, KYUQUOT, TOFINO

Mails close 8:30 a.m.

CLO-OOSE, PORT RENFREW

Mails close 6th, 16th and 26th of each month.

HOLBERG, JEUNE LANDING, PORT ALICE, QUATSINO

Mails close 11.15 p.m., Monday; 1:15 p.m., Friday.

Mails due 7 a.m., Tuesday and Friday

SAN MATEO, BAMFIELD, PORT ALICE, QUATSINO

Mails close 8:30 a.m., Tuesday, Thursday and Saturday

Mails due 4:30 p.m., Monday, Wednesday and Friday

SECHART AND UCLUELET

Mails close 8:30 a.m., Thursday and Saturday

Mails due 4:30 p.m., Monday and Friday.

Yukon and Atlin Mails

VIA VANCOUVER—Mails close 1:15 p.m., March 17 and 26; April 7.

VIA SEATTLE—Mails close 4 p.m., March 18; April 4 and 11.

Lille, France, will combine its automobile, cycle and radio show into one exhibition in April.

PASSED THROUGH CANADIAN PORTS

Nearly All Wheat Exports Handled by Country's Facilities in Past Two Months

OTTAWA, March 11 (CP).—Practically all of Canada's overseas shipments of wheat during the past two months have passed through Canadian ports. During January, 99.7 per cent of Canada's total overseas wheat shipments traveled over the all-Canada route, and in February the percentage was 99.05.

This is the first time recorded in recent years that the proportion of the Dominion's overseas wheat movement enjoyed by Canadian ports exceeded the 99 per cent mark. In February the United States ports handled only 94,400 bushels out of a total of 9,898,363 bushels of Canadian wheat exported.

The ever-increasing importance of the port of Vancouver in the handling of Canada's wheat crop, is responsible to a marked degree for this increasing use of Canadian ports. In the first nine weeks of the present calendar year, 19,824,057 bushels of Canadian wheat were exported through the Coast port.

FORTNIGHTLY SERVICE TO BE INSTITUTED BY PIONEER PACIFIC LINE

Announcing a new schedule of sailings for the Furness Line, operating a service between United Kingdom and North Pacific ports, King Brothers, local agents, stated they expected the Pacific Exporter, which left Glasgow on February 6, to arrive tomorrow or Monday. The next sailing from Glasgow was taken by the Pacific Shipper on February 27, and following the Shipper, the Pacific Reliance is to leave on April 2, with either the Pacific President or Pacific Enterprise taking the March 30 sailing. The vessel for the May 17 sailing has not yet been set, while the Pacific Pioneer is scheduled to leave on May 28.

Following the departure of the Pacific Pioneer, ships of the Furness Line are to sail in this service fortnightly until further notice. These ships call on the westbound voyage at Manchester, Liverpool, London, Panama Canal, Los Angeles, San Francisco, Victoria and Vancouver, and eastbound at Puget Sound ports, Columbia River, San Francisco, Los Angeles, Panama Canal, London, Liverpool, Manchester and Glasgow.

CONTINUING SEARCH

NORFOLK, Va., March 11 (AP).—The coastguardsmen continued search today for patrol boat CG-218, missing since Monday with her crew of seven, and for the barge, Deepwater, with five men aboard, which has not been seen since Sunday night. The patrol boat was last seen after she left her base at Cape May, N.J., to assist other shipping during the storm.

Queen Charlotte Mails

Mails close 11:15 p.m., January 29, February 12 and 26; March 11 and 25.

Mails close 1:15 p.m., January 19, February 2 and 16; March 1, 15 and 29.

Camels in the small province of Cirenaica, Africa, now number 40,000.

Sea Cadets Will March to Church With Naval Men

With the approval of Commander Ian Agnew and Rev. C. F. Chapman, chaplain to the garrison, the Rainbow Sea Cadets will parade to St. Paul's Garrison Church, Esquimalt, tomorrow morning (Sunday) for the purpose of attending Divine service. The corps will muster at the Royal Canadian Naval Barracks, on Admiral's Road, at 9:45 o'clock, and will parade to the church with the naval church party.

Considering it a signal honor, the members of the bugle band of the corps may be pardoned for the pride they are experiencing in the meantime, owing to a request made by the naval authorities to lead the parade. The rest of the boys will fall in behind the regular naval units.

These church parades, instituted last month, and which it is proposed to continue, at least once every thirty-day period, will undoubtedly have a beneficial influence and are making a strong appeal to the boys, tending to bring in new recruits. A number have joined up lately, there being seventy-six in all ratings attending at the last meeting, just twenty-four short of battleship status, which has been the goal set by all ranks and ratings of the corps for some little time past.

REPORT EXPERIMENTS WITH NEW VACCINE

OTTAWA, March 11 (CP).—Reports of experiments in Canada upon the efficiency of "B.C.B." vaccine in treating tuberculosis were given the associate committee on tuberculosis of the National Research Council meeting here today. Eminent authorities upon tuberculosis from many parts of Canada were in attendance.

Efficiency of the "B.C.B." vaccine, introduced by the Pasteur Institute of Paris, France, is a controversial matter.

CANADIAN DIVIDENDS

MONTREAL, March 11. — The following dividend announcements were made here today:

The Ogilvie Flour Mills Co., Ltd., $2 per share for quarter ended February 29, payable April 1 to record March 21.

Porto Rico Power Company preferred 1 3-4 per cent, payable April 1 to record March 15.

Overseas he got RHEUMATISM

T-R-C's bringing relief!

From Windthorst, Sask., Mr. Jas. Walker writes:—"I've tried different things and never had as good results as I did with your T-R-C's (Templeton's Rheumatic Capsules). I felt relief before I had taken one box. I suffered with Rheumatism ever since I was overseas, but now I am almost free of pain, and I am sure if I keep taking T-R-C's they will make me well. I am telling my friends about them."

Pain and Stiffness vanish when you use T-R-C's. No harmful drugs. T-R-C's give you quick and safe relief by actually entering your blood stream and helping drive out poisons located there. Wonderful for Sciatica (stabbing hip pain), Neuralgia, Neuritis, Lumbago (Lame Back), Headaches. 50c and $1 at your dealer's.

T-R-C's TEMPLETON'S RHEUMATIC CAPSULES 231

Mill Bay Ferry

(New Effective)

Lv. Brentwood	Lv. Mill Bay
9:00 a.m.	9:35 a.m.
10:10 a.m.	10:45 a.m.
11:20 a.m.	12:15 p.m.
12:45 p.m.	1:30 p.m.
2:40 p.m.	3:45 p.m.
4:15 p.m.	5:00 p.m.

ESTD. **HEANEY'S** 1890

LIGHT AND HEAVY HAULING — WAREHOUSING
SAFE AND MACHINERY HANDLING A SPECIALTY

CALL GARDEN 7631

Gulf Islands Ferry Co., Ltd.

Saltspring Island Service

FERRY MS. "CY PECK"

DAILY (EXCEPT WEDNESDAY)

LEAVE SWARTZ BAY 9:30 A.M. 4:30 P.M.

LEAVE FULFORD 8:15 A.M. 3:00 P.M.

Subject to Change Without Notice

FERRY TARIFF

Passengers.....25c One Way; 50c Return
Automobiles.....75c to $1.50, According to Weight
Trucks.....$1.25 to $2.00, According to Size

STAGE CONNECTIONS
DAILY (EXCEPT WEDNESDAY)

LEAVE VICTORIA 8:00 A.M. *3:30 P.M. *2:00 P.M. on Sundays

LEAVE GANGES 7:30 A.M. 2:15 P.M.

Phone E 1177 Phone E 1178

A Higher Standard of Service From Our New Location

Increasing business has forced a move and we are now established in our new depot, fully equipped for prompt service.

514 Cormorant St.

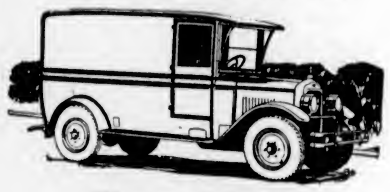

Phone G 8188

You may depend upon our scheduled freight service to Up-Island points and Saltspring Island.

Special Trips by Arrangement

Phones—			
Victoria	G 8188	Courtenay	178
Duncan	480	Port Alberni	94
Nanaimo	1181	Parksville	61
		Saltspring Island	23T

Island Freight Service, Ltd.

514 CORMORANT STREET, VICTORIA

"We Cover the Island" "All Our Routes Are Scenic"

Vancouver Island Coach Lines Limited

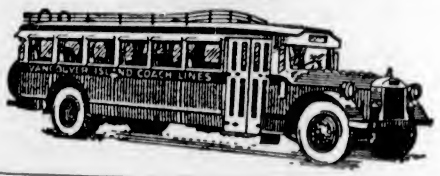

TO NANAIMO DAILY AT 8:30 A.M., 2 P.M., 6:15 P.M.

SHAWNIGAN LAKE

DAILY SERVICE

Leave Victoria: 8:30 a.m., 2:00 p.m., 6:15 p.m.

Leave Nanaimo: 8:15 a.m., 1:15 p.m.

Leave Shawnigan Lake

South Bound: 10:00 a.m., 3:05 p.m.

North Bound: 3:05 p.m., 7:10 p.m.

Leaves Shawnigan Lake Postoffice
Shawnigan Lake

Charter Trips a Specialty

WE OPERATE ON THE FOLLOWING ROUTES

Victoria-Nanaimo
Victoria-West Saanich Road
Victoria-Sooke-Jordan River
Victoria-Sidney-Best Haven
Victoria-Deep Cove
Victoria-Saltspring Island
Victoria-Langford-Goldstream
Victoria-Shawnigan Lake
Victoria-Cordova Bay
Burnside Route
Lake Hill Route
Nanaimo-Parksville-Qualicum Beach-Campbell River
Nanaimo-Parksville-Port Alberni
Duncan-Deerholme
Duncan-Cowichan Lake
Cowichan Lake Boat
Victoria-Matchosin
Victoria-Garden Head
Victoria-Cadboro Bay
Gorge Route
Douglas-Agnes Route

Express Service

We Maintain a Fast Express Service on All Our Routes. All Deliveries Are Prompt. Our Rates Are Reasonable. Call or Phone for Information

WE ARE UNION PACIFIC—GREYHOUND AGENTS
From Coast to Coast From Border to Border
Tickets to Any Point on Sale at Our Office

Depot, Broughton St. at Broad

Phone E 1177 Phone E 1178

DODD'S KIDNEY PILLS
FOR ALL KIDNEY DISEASES
BACKACHE BLADDER TROUBLES RHEUMATISM
CHERRY 4087 THE PROPRIETORS
for Backache!

Meeting the Test

~ ~ Life Insurance, the great stabilizer of human welfare, carries on ~ ~

PEACE OF MIND, with which to face the present and plan for the future, never has meant more than it means today. These are trying times. It is difficult to believe that anyone has escaped the effects of a world-wide deflation of values, contraction of enterprise, social change.

That life insurance companies, during the past year, have been able to show an increase of insurance in force is indeed a tribute to the high purpose which these institutions serve. It indicates a growing national consciousness of this reliable form of financial protection.

Life insurance is, in a real sense, an investment in peace of mind, with interest payable in future comfort. It paves the way to education; to replacement of earning power cut off by death; to establishment of credit; to liquidation of indebtedness; to estate creation—to these and other family or business objectives.

* * *

Metropolitan Life Insurance policyholders, representing about one-fifth of the populations of Canada and United States, should derive deep satisfaction from the accompanying statements of their Company. It must hearten them to realize how sound their life insurance protection continues to be.

Growth in Ten-Year Periods

(Position at End of Year)

	Policies in Force	Insurance Outstanding	Assets
1871	*11,299*	*$14,989,682*	*$1,102,706.78*
1881	*196,673*	*27,328,353*	*1,973,047.08*
1891	*2,281,640*	*258,707,763*	*13,626,948.21*
1901	*6,234,302*	*1,076,977,204*	*74,771,758.56*
1911	*12,007,138*	*2,399,878,087*	*353,013,477.36*
1921	*25,819,846*	*7,005,707,839*	*1,115,583,024.54*
1931	**44,520,810**	**19,447,343,949**	**3,590,115,653.72**

Financial Report to Policyholders for Year Ending December 31, 1931

(In accordance with the Annual Report filed with the New York State Insurance Department.)

Assets		$3,590,115,653.72
(Larger than any other financial institution in the world)		
Liabilities		
Statutory Reserve		$3,085,308,878.00
Reserve for Dividends payable in 1932 upon		
Industrial Policies	$47,463,634.00	
Ordinary Policies	52,406,629.69	
Accident and Health Policies	2,530,500.00	
Total Dividends		102,400,763.69
All Other Liabilities		175,135,774.51
Unassigned Funds		227,270,237.52
		$3,590,115,653.72
Income in 1931		907,093,871.37
Increase in Assets during 1931		280,093,835.55
Paid for Life Insurance Issued, Revived and Increased in 1931 *(Excluding Increase on Group Policies)*		3,430,199,381.00

Note:—On the basis of market values as of December 31st, 1931, of bonds and of stocks not subject to amortization, the total assets are ..... $3,571,679,008.84 and the unassigned funds $908,835,676.04

Total Bonuses and Dividends to Policyholders from 1897 to and including 1932	$723,377,180.89

Life Insurance Outstanding

Ordinary Insurance*	$9,848,994,131.00
Industrial Insurance (premiums payable weekly or monthly)	6,822,317,171.00
Group Insurance	2,776,032,647.00
Total Insurance Outstanding	$19,447,343,949.00
(Larger than any other life insurance company in the world)	
Policies in Force *(Including 1,491,981 Group Certificates)*	44,520,810
(More than any other life insurance company)	

Accident and Health Insurance Outstanding

Principal Sum Benefit	$1,519,460,528.00
Weekly Indemnity	14,969,413.00

Daily Averages in 1931

2,177 per day, Claims Paid.

18,959 per day, Policies Issued and Revived.

$11,320,790 per day in Amount of Life Insurance Issued, Revived and Increased.

$2,226,280 per day in Payments to Policyholders and Addition to Reserve.

$924,402 per day in Increase of Assets.

Canadian Business

Insurance in force in Canada at end of 1931		**$1,036,135,928**
Ordinary	$569,724,057	
Industrial	393,989,651	
Group	72,422,220	
Insurance issued in Canada in 1931 *(Includes business revived and increased)*		**224,743,789**
Ordinary	$128,227,494	
Industrial	89,853,099	
Group	6,663,196	

Investments in Canada		**$231,036,523**
Dominion Government Bonds	$ 42,713,524	
Provincial and Municipal Bonds	109,271,623	
All other Investments	79,051,376	
Policies in force in Canada *(Including 42,628 group certificates)*		**2,824,061**
Payments to Canadian Policyholders in 1931		**22,632,607**

CANADIAN HEAD OFFICE: OTTAWA

METROPOLITAN LIFE INSURANCE COMPANY

Home Office: NEW YORK

Canadian Head Office: OTTAWA

FREDERICK H. ECKER
President

HARRY D. WRIGHT
Third Vice-President and Manager for Canada

LEROY A. LINCOLN
Vice-President and General Counsel

This Company is a mutual organization. It has no stock and no stockholders. All of its assets are held for the benefit of its Policyholders.

J.B.A.A. AND SCOTTISH WILL CLASH TODAY

Tiger Daula to Face Savage on Tonight's Mat Card at Willows

Giant Hindu to Grapple Chicago Heavy in Main Event at Horse Show Building—Brooks to Meet Raines—M. Singh to Tackle Logan

With the Canadian Scottish band to attend, a club-swinging exhibition, and a special street car service arranged for, everything is set for the local wrestling show to be staged this evening by Promoter Fred Richardson, in the Horseshow Building at the Willows, in which "Tiger" Daula, giant Hindu, will clash with Steve Savage, Chicago, in the eight ten-minute-round main event. In the five-round semi-wind-up, "Rocky" Brooks, Victoria, will grapple Dick Raines, Texas, while Mangnon Singh, India, will tackle "Wild Bill" Logan, Portland, in the first bout. The initial mix will start at 8:30 o'clock, and one of the largest crowds in local history is expected to be in attendance.

Wrestling officials have arranged with the B.C. Electric to have a special street car service on the Willows run, starting at 7 o'clock and continuing until after the bouts. Half an hour before the first event, the Canadian Scottish band will render popular selections, and Taka Singh, local Hindu, will give an exhibition of heavy club swinging.

AFTER WIN

When Savage enters the ring he will attempt a task no other heavyweight has been successful in doing since Daula arrived in the Northwest, that of gaining the decision. Daula has only been pinned twice since he left India, once by Ed "Strangler" Lewis, and by Bob Kruse. Lewis gained a draw, while the Hindu took Kruse with comparative ease, although he dropped a fall.

In his two previous bouts before local fans, Daula took the measure of Axel Anderson and Nick Valcoff before the bouts were half over. In Savage, the Hindu will be meeting a strong, fast heavyweight, who has met the best of them. Savage tossed Kruse here a fortnight ago, and since has toppled over several other topnotchers. The Chicagoan is known throughout the mat world as "Smiling" Steve Savage, because no matter whether he is losing or winning, a broad smile covers his countenance.

Stecher's two victims, Brooks and Raines, will fight it out in the semi-wind-up. Both fell before the punishing scissors of Joe Stecher last week. Raines will outweigh the local lad by several pounds, but will have to be on his toes from the first sound of the gong, as Brooks is always aggressive and never gives up. Raines, a former American football star, is a constant user of the flying tackle. Both grapplers are expected to give the fans plenty of action.

Two newcomers to the Northwest will be making their debut to Victorians in the curtain-raiser in Mangnon Singh and "Wild Bill" Logan. The latter wrestled in Duncan two weeks ago and held Brooks to a draw, while Singh has been barnstorming on the Mainland and United States since arriving from India.

BELIEVE IT OR NOT - - - - - - By Ripley

© 1932, King Features Syndicate, Inc., Great Britain rights reserved.

A GERMAN SHELL ENTERED THE MUZZLE OF A CANADIAN GUN AND EXPLODED!
This suggestion contributed by ALBERT E BUDD (Canadian Field Artillery) WHO MANNED THE GUN WON $1000 - SECOND PRIZE - IN THE "BELIEVE IT OR NOT" RADIO CONTEST

EXPLANATION FOR YESTERDAY'S RIPLEY CARTOON
ALL ITEMS SELF-EXPLANATORY.
Please address all queries to Cartoonist Ripley, c/o King Features, New York City, N.Y.

RIBBONS AND BEAVERS WILL TRAVEL TODAY

Local Quintettes to Journey Up-Island After Basketball Championships

WOMEN'S FINAL IS CARDED AT DUNCAN

Blue Ribbons will continue their bid for the women's senior "B" basketball title of the Island this evening, when they journey to Duncan to clash with the Up-Islanders in the final game of the series. Beavers, city intermediate champions, will leave earlier in the day and will stop at Cumberland to meet the northerners in the last fixture of a two-game series for another Island crown. Both squads are in the pink of condition and are favorites to return with the honors.

Ribbons will take the floor with a twelve-point lead gained as a result of the first tussle here Wednesday, while Beavers are conceded the intermediate laurels already, as they are enjoying a fifty-two-point margin. Efforts were made to cancel the Beavers' game, as the officials thought it ridiculous to make such a long trip with such a big lead. Cumberland turned a deaf ear to the proposal and Beavers have no alternative but play the second game tonight.

The survivors of the Ribbons-Duncan series will clash with Richmond, Lower Mainland champions, next week, and the winners will journey to Penticton to meet the interior titleholders for the British Columbia senior "B" crown, which is held at present by the local quintette. Following the two-game series at Penticton, the provincial "B" winners will clash with the "A" champions for the British Columbia honors.

CHAMPIONSHIP OF SECOND HALF RACE WILL BE AT STAKE

Last Year's Senior Rugby Titleholders and Bays Will Clash Today at Royal Athletic Park for Right to Tackle Navy in Play-Off for City Crown

University to Meet Wanderers In Only Intermediate Fixture

With defeat meaning elimination from the local Rugby championship scramble, J.B.A.A. and Canadian Scottish, rivals for the senior crown for the past five seasons, will be out this afternoon with their strongest possible line-ups for the deciding fixture of the second half race at the Royal Athletic Park at 3 o'clock. J. B. Acland will handle the game. With ideal weather prevailing, one of the largest crowds of the season is expected to head for the enclosure to watch the struggle for supremacy.

While the senior fifteens are battling for glory and the right to clash with the Navy, first half titleholders, for the city championship, two intermediate squads, University School and Oak Bay Wanderers, will be fighting it out for the second half honors on the Mount Tolmie pitch at the same hour, with G. C. Grant in charge of the whistle. The other two scheduled intermediate games were canceled by league officials yesterday.

TEAMS WILL BE STRONG

Although the Scottish, present holders of the city senior championship, will be without several of their regulars, they will field a well-balanced fifteen and will be in there fighting all the way. Both aggregations have held the Barnard Cup, symbolic of the city laurels, several times.

In their last meeting, the rowing club's colors came through to victory. Oarsmen have been training regularly with hopes of dashing Scottish's ambitions of winning their second successive crown. Coach Bob McInnes has been building up his J.B.A.A. team since he lost the Barnard Cup two years ago to the militiamen and has a fine squad in harness this season. The oarsmen and Scottish were nosed out of the first half honors by the Navy team, which went through their schedule undefeated. The Navy were weakened by the absence of several of their first stringers and didn't go so good in the second half.

The Scottish will be without Godfrey Wenman and Cy Bernard on the forward line, while the veteran Reg Wenman and Brian Hunnings will be missing from the back division. Larry Henderson will be back in uniform after being out of the game with a broken hand for several weeks.

POWERFUL SCRUM

Jackie Bryden will be at full-back, while Jack Horne, Ralph Hocking, Sid Normington and Larry Henderson will form the three-quarter line. Hocking is an intermediate and his playing in such an important game will be closely watched. Bill Pollard and Harry Robson have been assigned to the halfback positions. Scottish will have plenty of strength in the scrum with such well-known ruggers as Campbell Forbes, Johnny Rowland, Bill Wharton, Bruce Forbes, Teddy May, Pat Parr, Osman and Sleap forming the pack.

THREE REGULARS OFF

The oarsmen, like the Scottish, are forced to face the task with a trio of regulars on the side lines. Lex Johnson, scrappy little wing three-quarter; Bill Latta, powerful kicking star, and Schultz, forward, are the three who are unable to don a uniform for the tussle. Coach McInnes announced his line-up yesterday. Larry Kennedy will be at fullback, while Bernie Kinsman, Pete Turgoose, Jack Dunn, Scott and Lowe will form the three-quarter line. Brown will play five-eighths, and Murray will look after the scrum.

The scrum is heavy and well balanced, with Paul Sprinkling, Gordie Petticrew, Bill Lemm, Benny McMillen, Smith, Peard and Dan Moses forming it.

Two powerful intermediate teams will line up at Mount Tolmie for the second half play-off. University School are undefeated to date in the last half race, and will be slight favorites over the Wanderers when the fifteens take the field. The winners will clash with Victoria College, first half champions, for the city championship, and the right to meet the Mainland winners for the provincial crown. College are present city and British Columbia titleholders. A win or draw will give the students the title.

Oak Bay will be without Stan Williams, one of their flashy threes, but will be formidable with the following ready for action: Ellis, Radford, Carmichael, Bradford, McConnan, D. Stewart, Acland, Blakey, F. Stewart, Campbell, Dickinson, Burgess, Rogerson, Banks and McGregor.

O.C. GOLFERS AND CANUCKS CLASH TODAY

International Match Billed at Victoria Golf Club This Afternoon

STARTING TIMES AND TEAMS NAMED

Thirty-two members of the golfing fraternity will represent Canada this afternoon at the Victoria Golf Club in a special match against a like number bearing the colors of the Old Country. The match, an innovation on the 1932 calendar of events at the club, has created a lot of interest among the members and plenty of fine golf should result before the winning team is declared.

Four-ball matches, best ball counting, will be played. In order to balance the squads, a certain number of strokes have been allotted for each match. Following the match, the teams will be guests of the club at a dinner, commencing at 6:30 o'clock.

In the feature match Jack Matson and Art Beasley, two of the city's best left-handers, will clash with Phil Taylor, Oak Bay professional, and Alex Watson. The southpaws will tee off for Canada and will receive two strokes from the salaried player and his partner. Another interesting match will bring together Harold Wilson and Don Campbell, Canada, against A. S. G. Musgrave and A. T. Goward, England. The latter pair will receive one stroke.

THE TEAMS

Draw, starting times, number of strokes, and the Canadian players first mentioned, follow:

1:36—J. R. Matson and A. G. Beasley (two strokes) vs. Phil Taylor and A. M. Watson.

2:02—Harold Wilson and D. Campbell vs. A. S. G. Musgrave and A. T. Goward (one stroke).

2:08—R. B. Wilson and W. H. M. Haldane vs. Major Wise and Hew Paterson (one stroke).

2:14—Stanley Haynes and Harold Haynes (two strokes) vs. H. F. Hepburn and Alan Taylor.

2:20—R. W. Gibson and E. D. Todd vs. H. G. Wilson and H. J. Davis (one stroke).

2:26—K. M. Raymur and C. W. Pangman (two strokes) vs. R. Peachey and J. Hart.

FROM ELEVENTH TEE

10:00 a.m.—Fred Leach and G. A. Campbell (four strokes) vs. C. H. Rutherford and G. C. Howell.

1:45—Major Colquhoun and Alex Gillespie vs. J. H. McLoughlin and Colonel Lightbody (two strokes).

1:51 p.m.—B. S. Heisterman and T. D. Pattullo (three strokes) vs. Dr. Baillie and W. A. R. Hadley.

2:00—E. S. Read and L. S. V. York vs. J. F. Dick and A. H. Ford.

2:06—R. H. B. Ker and W. B. Wilson vs. R. H. Edgell and Captain Merston (one stroke).

2:12—H. Heisterman and Dr. Balfour (one stroke) vs. H. H. Shandley and H. G. Garrett.

2:18—J. Gray and W. B. Leach (two strokes) vs. A. B. Crump and H. B. Hunter.

2:24—G. D. Tyson and Dr. A. B. Nash vs. H. G. Lawson and G. H. Stevens (one stroke).

2:30—F. J. D. Pemberton and H. M. Archibald vs. Capt. O. Cox and Colonel Sharland.

2:32—W. L. McIntosh and H. P. Johnson (two strokes) vs. A. V. Macan and T. O. Mackay.

2:38—W. S. Campbell vs. A. N. Other.

DUNCAN WINS 1ST DIVISION LEAGUE TITLE

Defeat Willows in Final Match of Badminton Season on Local Courts

EIGHT VICTORIES SCORED IN MIXED

Capturing eight out of the twelve matches in the mixed doubles, Duncan's powerful badminton squad won the First Division championship of the Lower Island Badminton League last night by defeating Willows club, 10-8, on the latter's courts, after one of the best matches of the season. It was the final fixture of the year, and Willows had to gain a victory to stay in the running for the honors. A win would have created a tie for first berth with the Up-Islanders.

Scores, with the Willows players first mentioned, follow:

Women's Doubles

Miss Morley and Mrs. Macdonald defeated Mrs. Rice and Miss Blythe, 15-10, 15-4.

Misses M. and I. Benson lost to Misses U. Norie and R. Birch, 13-18, 5-15.

Miss J. Campbell and Mrs. Mangin defeated Mrs. Ancell and Miss Hepenstall, 15-4, 15-4.

Men's Doubles

R. A. and J. P. Phillips lost to E. Leney and A. Bazett, 9-15, 9-15.

H. Webb and G. Phillips defeated R. Mutter and A. Appleby, 17-18, 15-8, 15-8.

T. Simmons and P. Colclough defeated A. Howe and A. Dirom, 15-9, 15-11.

Mixed Doubles

R. Phillips and Miss Morley lost to E. Leney and Miss Norie, 4-15, 3-15.

R. Phillips and Miss Morley lost to A. Dirom and Mrs. Rice, 11-15, 17-18.

J. Phillips and Mrs. Macdonald lost to E. Leney and Miss Norie, 7-15, 7-15.

J. Phillips and Mrs. Macdonald defeated A. Dirom and Mrs. Rice, 15-9, 15-8.

H. Webb and Miss M. Benson lost to A. Bazett and Miss Birch, 5-15, 15-7, 10-15.

H. Webb and Miss M. Benson lost to R. Mutter and Miss Blythe, 5-15, 5-15.

G. Phillips and Miss Campbell lost to A. Bazett and Miss Birch, 12-15, 9-15.

G. Phillips and Miss Campbell lost to R. Mutter and Miss Blythe, 7-15, 15-12, 3-15.

T. Simmons and Miss I. Benson defeated A. Howe and Miss Hepenstall, 15-15, 15-9.

T. Simmons and Miss I. Benson lost to A. Appleby and Mrs. Ancell, 9-15, 15-3, 17-18.

P. Colclough and Mrs. Mangin defeated A. Howe and Miss Hepenstall, 15-9, 15-12.

P. Colclough and Mrs. Mangin defeated A. Appleby and Mrs. Ancell, 15-13, 10-15, 15-12.

Percy Fitzsimmons Trims Thornborrow In City Cue Meet

Percy Fitzsimmons wielded his cue with fine results last night at the Metropolis Billiard Parlor to reach the semi-finals of the city championship by downing Jim Thornborrow, 400-239. Fitzsimmons took the lead from the start and was never in danger. Next week the semis will be played and the champion will be crowned the following week with the final billed.

BOWLING

CITY SENIOR TENPIN LEAGUE

Night Owls—L. Fox, 531; A. Benn, 555; W. Norrie, 535; J. McLennan, 566; D. Clarke, 526. Total, 2,706.

James Island—A. Falk, 558; A. Riddell, 594; R. H. Lyons, 543; C. Steele, 532; J. Huxtable, 526. Total, 2,753.

James Island won two.

Colonist—H. Pickup, 623; W. Fairall, 461; F. Moore, 446; A. Hawkins, 534; C. Chislett, 522. Total, 2,486.

Jokers—R. Wilson, 476; A. Potts, 461; H. Moulton, 456; A. Porter, 602; J. Quinn, 522. Total, 2,517.

Jokers won two.

TEACHERS' FIVEPIN LEAGUE

Team No. 2—R. T. Kipling, 435; J. Lane, 515; A. Murphy, 351; H. S. Hurn, 619. Total, 1,920.

Team No. 6—A. A. Campbell, 333; W. Wilson, 506; T. Little, 692; low score, 149; low score, 345. Total, 2,027.

Team No. 6 won two.

Team No. 4—Stevenson, 533; McMichael, 515; Cliff, 421; Smith, 564. Total, 2,033.

Team No. 5—L. Campbell, 474; F. Lister, 604; E. Butterworth, 665; low score, 128; R. McInnis, 314. Total, 2,185.

Team No. 5 won two.

Team No. 1—Gillie, 270; McKenzie, 518; low score, 416; low score, 460. Total, 1,784.

Team No. 3—Breadner, 526; Garner, 461; Paterson, 501; Podger, 530. Total, 2,016.

Team No. 3 won three.

COMMERCIAL TENPIN LEAGUE

Section "B"

Victoria Druggists—R. V. Jenkin, 345; B. Cross, 432; E. Smith, 321; A. Campbell, 467; handicap, 357. Total, 1,922.

Golden West Bakery—J. Bowcott, 445; A. Kinnersley, 446; E. Stack, 463; D. Newell, 390; handicap, 221. Total, 3,064.

Golden West Bakery won two.

B.C. Electric—A. A. White, 552; R. Dewar, 467; E. Beaney, 502; D. Essler, 499; J. Casey, 496; handicap, 96. Total, 2,612.

Olympic Juniors—F. Welsh, 482; A. Lorie, 516; R. Doherty, 555; T. Gough, 448; W. Shouldice, 546; handicap, 152. Total, 2,702.

Olympic Juniors won two.

Kent's Radios—J. King, 364; O. Leach, 297; A. Kent, 320; handicap, 108. Total, 1,009.

Colwood Wood Co.—G. Beck, 432; D. Danes, 489; A. Swaluk, 500; handicap, 123. Total, 1,544.

Colwood Wood Co. won two.

Scott & Peden—W. Paden, 422; E. Goodman, 447; E. Jones, 444; H. Thompson, 403; L. McClellan, 409; handicap, 209. Total, 2,431. Bye.

Scott & Peden won three.

WOMEN'S COMMERCIAL FIVEPIN LEAGUE

Rainbows—A. Glazan, 456; L. French, 379; M. Shemilt, 332; L. Mess, 434; A. Reid, 483. Total, 2,084.

Colonials—L. Hansen, 407; D. Hearn, 427; A. Ray, 509; I. Deakin, 454; C. Butler, 363. Total, 2,167.

Colonials won two.

Panterium—E. Simpson, 499; M. Kinley, 413; N. Campbell, 322; J. Morry, 233; P. Merriton, 360. Total, 1,824.

S.T.S.—M. Burley, 402; E. Warburton, 442; M. Seymour, 376; M. Johnston, 551; M. Rodger, 453. Total, 2,226.

S.T.S. won three.

Delans—M. Hutchinson, 540; A. Ray, 419; I. Baines, 474; M. Bridgewood, 276; M. Sargent, 277. Total, 2,086.

Happy Rollers—May Lindley, 614; Pearl Sundin, 479; Frances Hutchinson, 495; Ivy McDowall, 576; Phyl Rawlings, 577. Total, 2,743.

Happy Rollers won three.

Hudson's Bay Company—H. Bennett, 402; A. Farey, 367; A. McKay, 353; E. Baxter, 254; low score, 202. Total, 1,796.

Lucky Strikes—D. Tyrrell, 414; M. Tyrrell, 366; B. Neal, 394; Margaret Thomson, 338; Maye Thomson, 432. Total, 1,944.

Lucky Strikes won three.

Woolworth—A. Newell, 497; E. Love, 217; A. Cheeworth, 353; M. Janes, 431; M. Cessford, 407. Total, 2,005.

Woolworth won three by default.

NEW METHOD FIVEPIN LEAGUE

Salesmen "B"—A. Mair, 516; F. Henderson, 476; J. Kean, 400; J. Hartley, 639; A. Dunderdale, 830. Total, 2,579.

Production—J. Smith, 585; R. Lamb, 636; W. Arden, 596; S. Jones, 544; low score, 364. Total, 2,727.

Production won two.

Salesmen "A"—A. Finlay, 437; Wilf Jones, 547; E. Collier, 426; W. Waters, 539; W. Jones, 413. Total, 2,364.

Executives—W. F. Pinfold, 506; D. Pye, 366; A. F. Pinfold, 529; E. Meadows, 457; F. A. Gibbs, 572. Total, 2,424.

Executives won two.

Finishing Dept.—Maud Trevor, 313; Mollie Moore, 398; Nellie Lightfoot, 309; Betty Garnot, 466; Jo Crowther, 410. Total, 1,786.

Flatwork Dept.—M. Moser, 400; M. Connor, 397; P. Coe, 390; E. Duncan, 364; M. Mair, 320. Total, 1,661.

Flatwork Dept. won two.

SPECIAL TOURNEY

The winners in the mix-d fivepin tournament, held at the Olympic Recreations Saturday, follow:

1—Miss Rawlings and C. Peden, 1,242.
2—Miss Lindley and G. Wilkinson, 1,309.
3—Miss L. Mayar and J. Howell, 1,301.

WESTS' LINE-UP

Victoria West senior football eleven for today's first division match with the Jokers on the Heywood Avenue ground follows: Brand, A. Wright, Tupman, Doig, Peden, Stewart, Youson, Peers, Borde, Robertson, Mulcahy. Reserves, Shanks and Stevens.

Saltspring Basketball

Results of the exhibition basketball games played at the Matson Hall during the week at Ganges follow:

Ganges Scottish 38, Duncan Scottish 21.

Saltspring "B" 31, Duncan "B" 28.

Sens, France, will open its international fair in April.

BILLIARDS

Winning the second match of the evening by 64 points, Army and Navy No. 3 cue squad managed to squeeze through to a 484-444 victory over Britannia Branch No. 2 in the "C" Division of the Interservice Billiard League.

Scores follow:

Britannia No. 8		A. and N. No. 3	
T. Plump	125	T. Olding	85
J. Watt	71	F. Smith	125
D. Croston	125	A. Longden	119
C. Nickolas	123	G. Gardiner	126
Total	444	Total	454

Scoring three out of four victories, Pro Patria No. 4 squad of billiardists chalked up a 496-450 win over Army and Navy No. 4 last night in the "C" Division of the Interservice Billiard League.

Scores follow:

Pro Patria No. 4		A. and N. No. 4	
A. Horn	125	C. Holden	101
A. G. Brown	121	G. W. Kidd	125
H. Winter	126	E. Hardisty	118
E. Espley	125	T. R. Wheadon	108
Total	496	Total	450

PACIFIC TITLES AIM OF MATMEN

Amateur matmen of the Y.M.C.A. are putting in their final workouts this week and next, before commencing their journey to Portland, where they will endeavor to gain some of the Pacific Northwest titles which will be at stake. Coach George Lovatt expressed himself as having great confidence in his boys' chances, and is looking forward to a successful invasion of the American city.

So far as is known the grapplers will leave here on the 23rd, and will return on the 27th. The following are expected to make the trip: 115 pounds, Ruddy Loeffler; 123 pounds, Lawrence Moore and Len Jones; 134 pounds, Pete Tyson, present British Columbia champion; and 145 pounds, Fred Loeffler, ex-British Columbia 135-pound champion.

Jim Yates, one of the association's star boxers, will go with the wrestlers and will compete in the 123-pound boxing event.

LIONS AND OAKS REACH BYNG FINAL

Lake Hill and Willows Score Wins in Carpet Bowling Tournament

TWO CLOSE GAMES FEATURE DOUBLES

Lake Hill Lions and Willows Oaks will meet in the final of the Byng Shield competition as a result of their victories in the semis played last night at the Crystal Garden in the Capital City and district carpet bowling tournament. The former downed Willows Rangers, 21-13, while the latter eliminated Lake Hill Cougars, 22-13. Play continued in the men's doubles, women's singles and mixed doubles and will carry on this evening with a fine list of matches scheduled.

Lake Hill Cougars, with Cockerill as skip, held the Willows Oaks, with Reid skip, until the fifteenth end, when the winners drew away and won by nine points. In the other match Lake Hill Lions, Mitchell skip, took the lead from the start and held it right through, although it was threatened several times by their opponents. Leiper skipped the Rangers.

In the feature games in the men's open doubles, Thackeray and Bossom dropped a close battle to Pearson and Turner, 16-14, after a thrilling encounter, while Hislop and McMartin eked out a 14-11 verdict over Bridge and Hunter.

Last night's results and this evening's draw follow:

Men's Open Doubles

Scroggs and Taylor, 8; E. Barnes and J. Booth, 15.

Fisher and Greenhill, 11; Steenson and Turner, 18.

Waterhouse and Goodwin, 19; Hurst and Comber, 6.

Hislop and McMartin, 14; Bridge and Hunter, 11.

Thackeray and Bossom, 14; Pearson and Turner, 16.

Women's Singles

Mrs. Cruickshank, 21; Mrs. H Reid, 11.

Mrs. Ready, 11; Miss I. Summers, 21.

Mixed Doubles

Mr. and Mrs. Eastham, 17; Miss Summers and Currie, 10.

THE DRAW

Championship Singles

7:30—Miles vs. Leiper; Greenhill vs. Bridge; Child vs. Townsend; Pugh vs. Alexander; Spencer vs. Fisher.

8:15—Logan vs. Brown; Cruickshank vs. Lambie; J. McMillan vs. Baker; A. Stewart vs. Edwards; A. Manson vs. Newbold; P. Hawes vs. Hibbard.

9:00—Pugh vs. Alexander.

Open Doubles

7:30 — Harvey and Bland vs. Hughes and Colvin.

Women's Doubles

9:00 — Mrs. Wallace and Mrs. Standish vs. Mrs. A. Stewart and Mrs. Ackerman; Mrs. Carey and Mrs. A. Edwards vs. Mrs. Holmes and Mrs. Stewart.

Novice Singles

Hurst vs. Miles.

Women's Singles

Mrs. Cruickshank vs. Miss E. Summers.

JOKERS TO MEET VANCOUVER TEAM

Local Roller Hockey Champions to Travel to Mainland Today for B.C. Championship

With an eight-goal lead to work on, Jokers, winners of the city senior championship, will leave this afternoon en route for Vancouver, where they will clash with Vancouver Lions in the second and final fixture for the British Columbia roller hockey crown at the Dreamland Rink this evening. The local titleholders won the first game here three weeks ago, 12-4.

Although the Mainlanders dropped a one-sided verdict on the local floor, they put up a good struggle, but their markmanship was anything but good. For tonight's game, Vancouver has strengthened with four new players, which means the Jokers will have to watch their step from the first whistle.

Danny Pastro will guard the net for the locals, with Gran Bothwell, Ray Rickinson and Ian Wallace alternating in the defence. Tommy Drysdale, Albert Woods, "Red" Lawson, Les Taylor and Burnett will do duty on the front line of attack.

Cross Juniors Win From Rosebuds, 5-2; Burnetts in Victory

Cross Juniors sprang a big surprise in the knockout competition in the Victoria Roller Hockey League last night, by skating to a 5-2 victory over the Rosebuds in the intermediate section, after a hard-fought game at the King Rink. Burnetts took a free-scoring fixture in the senior section from Jones Brothers, 12-10.

Barnswell and White were the stars for Cross Juniors, while Johnny Murray stood out for the Buds, scoring both his team's goals. "Barney" Barnswell, with five tallies, was high scorer for Jones Brothers, and Fish, with a like number of goals, led the winners. Jackson turned in a marvelous performance for Burnetts.

A Spectacular Fall in English Race

Lord George Scott Is Shown Going Down With Bettyfield at the Last Jump in the House Grind Challenge Cup Point-to-Point Chase—One of the Christ Church Events at Oddington, England.

Rugby, Soccer, Basketball and Wrestling Slated Today

SENIOR LEAGUE RUGBY

3:00—J.B.A.A. vs. Canadian Scottish, Royal Athletic Park. Referee, J. B. Acland. Match will settle second half championship.

INTERMEDIATE LEAGUE RUGBY

3:00—University School vs. Oak Bay Wanderers, Mount Tolmie. Referee, G. C. Grant. Win or draw for University will settle second half championship.

FIRST DIVISION SOCCER

3:00—Esquimalt vs. Saanich Thistles, lower Beacon Hill Park. Referee, Robb.

3:00—Jokers vs. Victoria West, Heywood Avenue Park. Referee, Saunders.

JUNIOR SOCCER

2:45—Esquimalt vs. Duncan, Victoria West Park. Referee, Bundock.

2:45—Saanich Thistles vs. Oaklands, Hampton Road. Referee, Lingdren.

BASKETBALL

(Y.M.C.A. Gymnasium)

7:30—Bon Marche (Seattle) vs. J.B.A.A. girls.
8:15—Bon Marche (Seattle) vs. J.B.A.A. men.
9:00—Saanich vs. Buyats.

WRESTLING

8:30—"Tiger" Daula vs. Steve Savage in eight ten-minute-round main event at the Horse Show Building, Willows. "Rocky" Brooks vs. Dick Raines in five-round semi-wind-up. Mangnon Singh vs. "Wild Bill" Logan in opening bout. Club swinging exhibition billed.

GANGES BADMINTON

Winners of the recent Saltspring Island badminton tournament, held recently at Ganges in the Central Settlement Hall, were: Mrs. T. F. Speed, Mrs. C. E. Baker, Mrs. V. C. Morris, Miss F. Aitkens, Misses I. Oswald, Nancy Elliott. Mrs. A. B. Elliott was hostess during the tourney.

Estonia's exports last year were greater than those of 1930.

BATTALINO WINS FIRST BOUT IN WELTER RANKS

Eddie Ran Given Severe Trouncing By Hartford Boy

Battalino Credited With Winning Seven of Ten Rounds—Polish Fighter in Bad Way at Final Bell—Sixteen Thousand Fans See Slugfest at New York

NEW YORK, March 11 (AP).—Christopher (Bat) Battalino, of Harford, Conn., recent ruler of the featherweights, celebrated his debut as a welterweight tonight by spotting Eddie Ran, of Poland, eight pounds and then giving the Warsaw wasp a brutal beating before 16,000 persons in Madison Square Garden. Had the bout gone another two rounds Battalino probably would have scored a knockout. The decision of the two judges and Referee Johnny McAvoy, was unanimous.

The Associated Press score sheet credited Battalino with a clear advantage in seven rounds, with Ran taking two and one even. For the last two rounds the Polish lad, who substituted against Battalino on three days' notice, when Billy Petrolle came down with a stiff neck, was staggering around using every bit of his ring knowledge to avert a knockout.

BAT BATTALINO

who scored a decisive win over Eddie Ran, of Poland, last night at Madison Square Garden. It was Battalino's first bout as a welterweight, and the former featherweight king turned in a great display. Battalino was credited with winning seven of the ten rounds.

RAN IN BAD WAY

Battalino never succeeded in putting Ran down, but he repeatedly staggered him with crushing rights to the jaw and had his heavier rival bleeding steadily from a deep cut over the right eye after the fifth round. Ran, a 7-to-5 favorite when they entered the ring, never once succeeded in hanging his poisonous right on Battalino's whiskers.

The first four rounds were tame, with Bat staying in his shell and Ran making ineffectual efforts to swipe him with a haymaker. Early in the fifth Bat opened up and caught Ran with a wild right that sent the Pole reeling, and then and there turned the tide of battle. From there on it was all Battalino, who weighed 138 to Ran's 146.

YOUTH ROCKS JACK DEMPSEY

Farmer Boy Staggers Former Champion Before Being Kayoed

AKRON, Ohio, March 11 (AP).—A nineteen-year-old farm boy from Lancaster, Ohio, with 205 pounds of muscle, sent Jack Dempsey reeling to the ropes in an exhibition bout here last night before the ex-champion of the world finally finished him with a knockout.

A capacity crowd of 3,500 yelled itself hoarse as Dempsey, fighting like the tiger of old, and the husky young Hank Hankinson, slugged it out, toe to toe.

Hankinson landed a haymaking left on the former champion's chin in the first 30 seconds that left Dempsey with sagging knees. The farmer boy then swarmed over him with a follow-up attack that only a skilled veteran could have survived.

Dempsey came out of it with a savage counter-attack and continued until the bell.

Dempsey was fairly snorting as the second opened. He drilled five left to Hankinson's jaw and the boy went down for nine counts.

Hankinson got up and slugged blow for blow with Dempsey again until four wallops on the chin dropped him for the third and last time. The count was six when manager Suey Welch tossed in the sponge.

LOCAL SINGERS GIVE CONCERT

Schubert Club, Assisted by Other Vocalists, Contribute to Benefit for Sunshine Inn

There was a large attendance at the Shrine auditorium last evening when, under the auspices of the Schubert Club of this city, a high-class concert was given for the benefit of the Sunshine Inn. In addition to approximately $40 in cash being taken at the door, there was a very liberal supply of canned goods donated as a contribution to the carrying on of the inn.

The Schubert Club ranks among the popular musical organizations of Victoria, and very liberally contributed to the programme of the evening, with Frederic King as conductor.

In addition to the choruses given by the club, Miss Dorothy Parsons, soprano; Miss Dorothy Morton, pianist, and T. H. Johns, bass, rendered selections to the delight of the audience. They were repeatedly encored. The accompaniments for the club numbers were played by Miss Grace Allen, L.A.B. Mrs. C. C. Warn played the accompaniments for the soloists.

Jack Gibbons Drops Opponent in Second Match of Tournament

MINNEAPOLIS, Minn., March 11 (AP).—Jack Gibbons, St. Paul middleweight, son of the famous "Phantom" Mike Gibbons, won his second match in the annual Northwest Golden Gloves boxing tournament here tonight. He knocked out Johnny Marrinen, Minneapolis, in the first round.

Young Gibbons used a speedy left effectively to down his opponent for a nine count and then for a ten count.

JUST ARRIVED
Spring Suits
Smart Models—New Colorings—Extra Values
$25.00 $27.50 $29.50
PRICE & SMITH, Ltd.
614 YATES STREET

WEAK MEN
And All Urinary Diseases of Men
TAKE OUR REMEDIES
Pamphlets, "Man, Know Thyself," and Disorders of Men, Ills of Women, also one on Skin and Blood Diseases, with Diagnosis Form, Testimonials and advice, in plain envelope. Free by mail. Consultation by appointment only. Advice free. Mail Order and Tablet Remedies a specialty.
Phone DOUGLAS 3394
ENGLISH HERBAL DISPENSARY LTD.
1330 Davie St. Vancouver, B.C.
Canada's Only Qualified Herbalist
Established 35 Years

CANADA'S FINEST CIGAR

THE PUNCH PANETELA TEN CENTS
PUNCH CIGAR

Larry Gains to Meet Mueller in London, April 14

LONDON, March 11 (CP).—Larry Gains, Toronto negro, who won the British Empire heavyweight boxing championship, here, by defeating Dan McCorkindale, South African champion, has a busy programme ahead of him. He will fight Heine Mueller, German heavyweight champion and European titleholder, in London on April 14, and he is to meet Primo Carnera, Italian giant, in London on May 30, in a world's heavyweight championship elimination bout.

MARCELL RAINVILLE ENTERS U.S. INDOOR TENNIS TOURNAMENT

NEW YORK, March 11 (AP).—Marcel Rainville, Canadian Davis Cup player, today was permitted to enter the National Indoor tennis championships tomorrow, when Harold Macguffin, of Philadelphia, withdrew his entry because of illness. Rainville also will play in the doubles, pairing with Antoine Gentien, French player.

RIVAL CREWS HAVE LIGHT WORKOUTS

LONDON, March 11 (CP).—Both Oxford and Cambridge crews training for the boat race a week from Saturday were afloat for a brief period this morning but no serious work was attempted.

It is expected both crews will have another full course trial—Putney to Mortlake, four and one-quarter miles—in the next few days.

BONERS

After Queen Elizabeth had got safely across the puddle on which Raleigh had put his cloak, she said, "I am afraid I have soiled your coat." Raleigh replied in French, "Mon Dieu et Mon Droit," which means "My God, you're right."

BONERS are actual humorous tid-bits found in examination papers, essays, etc., by teachers.

Part of the leg of a grasshopper is called the decanter.

• • •

The Boxer indemnity is a sum of money set aside for the maintenance of old or disabled prizefighters.

• • •

Silas Marner's life was full of blank and he filled up the blank with grief.

• • •

A man bleeding from a wound in his head should be stood on his head in the sawdust.

• • •

Instincts are things what you think are going to happen.

• • •

Pickwick was a clergyman Dickens met in America.

• • •

He bought a cranium for his gold fish

Retrieved Needle After 66 Years

ADAIR, Ill., March 11 (AP).—Sixty-six years ago R. C. Raby, now seventy-nine years old, swallowed a needle.

Yesterday he saw the point of it sticking out between his toes, so he reached down and pulled it out.

During all the years it was in his body it never gave him any trouble.

WILL SEEK APPROVAL OF DAYLIGHT SAVING

An effort will be made in the Legislature to have daylight saving time established during the Summer as a result of a motion to be presented to the House by Jack Loutet, member for North Vancouver.

Mr. Loutet has filed notice of his intention to move a resolution, asking the House to go on record as favoring the Hon. the Lieutenant-Governor in Council instituting the Summer time. Legislation is already on the statute books to permit of the adoption of the longer day. It becomes operative upon proclamation.

Loss Heavy in Fire at Dayton

DAYTON, Ohio, March 11 (AP).—The quartermasters' building at the National Soldiers' Home, here, was destroyed by fire early today with a loss estimated by the home's officials at from $500,000 to $750,000.

WINTER-SOWN ACREAGE SHOWS LITTLE CHANGE

WASHINGTON, March 11 (AP).—The Agriculture Department said today, in its latest grain review, there was little change in the total acreage of Winter sowings of wheat and rye in leading countries as compared with a year ago.

In fifteen countries which have reported, Winter acreage for harvest this year is estimated at 138,551,000 acres against 142,272,000 in 1931.

Gold Veins Found in New Zealand Mountain

AUCKLAND, New Zealand, March 11 (AP).—Eight gold veins have been discovered in the Aroha Mountains, sixty miles from here and twenty from Waihi, according to reports received today.

The reports said one of the veins was fifty feet wide in two places.

An old farmer was complaining bitterly to the minister of the terrible bad weather for the crops when the latter reminded him that he had much to be grateful for all the same. "And remember," said the good man, "Providence cares for all. Even the birds of the air are fed each day." "Aye," replied the farmer, darkly, "Off my corn."

The Dodgers' Musketeers

By HARDIN BURNLEY

COLOR—that mysterious something which usually spells success for the athlete possessing it—is just as important on the baseball diamond as in boxing or other sports. And in 1932 the Brooklyn Dodgers will boast an outfield consisting of three of the most colorful "play-boys" in the national game. With Hack Wilson, the stormy petrel of the Cubs last year, playing alongside of "Babe" Herman and Lefty O'Doul, the Brooklyn fans are in for an exciting season.

The acquisition of Wilson rounds out an outfield which may help Manager Carey to realize his ambition to have his Dodgers up there fighting for the pennant next Fall. Of course, much depends on the ability of Hack Wilson to came back after that disastrous season of last year. But the husky outfielder has courage and determination and he is bubbling over with desire to make good in Brooklyn.

In addition, Hack has the habit of coming back. He has done it several times zefore. After the Giants had shipped him to the minors some years ago he came back with the Cubs and even survived the heart-breaking experience of losing a fly ball in the sun during a crucial game of the World's Series at Shibe Park in 1929. The next year found the courageous Hack leading both leagues in home runs at the end of the season. All of which seems to indicate that Hack, grateful for the chance to play with Brooklyn and imbued with determination, will come through. Here's hoping, for despite his reputation as a "play boy," Hack is a likeable chap and a great ball player.

Another thing in favor of Hack's comeback is the fact that Manager Carey won't hobble him with orders while at the plate. Being permitted to hit at good balls and not having to wait until the count is three and two accounted in great part for the record hung up by Hack in 1930. Manager Joe McCarthy, then of the cubs, let Hack sock it when he saw a good one, and it is said that Wilson asked this concession before signing with the Dodgers.

O'Doul, while with Philadelphia, also did great batting when he had permission to hit that way, and now that Manager Carey has made this concession to Wilson, it is not unlikely that O'Doul will be given the same leeway. And if these two heavy hitters start clouting that old apple tree and easy, and Babe Herman, their co-worker, continues his stick-work, why, there'll be hectic doings in Flatbush.

And don't think that hitting is the best thing these "Three Musketeers" do. They, all three of 'em, are fly-chasers par excellence. Hack, despite his squat bulk and short legs, can go get them with the best in the game, and Babe Herman has overcome harmful tendencies and is today a polished outfielder. O'Doul, perhaps a shade or two below the other two in fielding ability, is good and helps out a trio that is hard to beat.

HOLDING ANNUAL TEA WEDNESDAY

Navy League Chapter to Take Charge—Pays Tribute to Late Mrs. A. Thomson

Members of the Navy League Chapter, I.O.D.E., will be hostesses at the Municipal annual tea, which will be held on Wednesday, March 16, in the New Thought Temple Hall. Final arrangements were completed when the chapter met yesterday afternoon, with the president, Mrs. Mortimer Appleby, in the chair.

During the afternoon the members stood in silence in memory of the late Mrs. Alice Thomson, who was army regent and a great worker in the chapter for many years.

The educational secretary, Mrs. Ford, read her report and was instructed to purchase the reference library which will be presented to the Boys' Central School at a later date. A prize will be donated for the best essay on British history submitted at the end of the term from pupils of Victoria public schools.

Mrs. Appleby was appointed as delegate to attend the provincial annual meeting, which will be held in Victoria on April 15. Mrs. Plumb read the report from the Women's Council.

Radio Programmes

Summary of Schedule of Victoria and Other Pacific Coast Stations

Saturday's Programme

National Broadcasting Company

10:30 a.m.—Magazine of the Air.
11:30 a.m.—Organ recital.
12:00 noon—Luncheon concert.
1:00 p.m.—Quartette.
2:00 p.m.—Song Shop.
2:30 p.m.—Dandies of Yesterday.
3:00 p.m.—Orchestra.
3:15 p.m.—Bits of Melody.
4:00 p.m.—Orchestra.
4:15 p.m.—Laws that Safeguard Society.
4:30 p.m.—Sonata recital.
4:45 p.m.—News service.
5:00 p.m.—Danger Fishlers.
5:30 p.m.—National Advisory Council on Radio in Education
6:30 p.m.—The First Nighter.
7:00 p.m.—Dance orchestra.
8:00 p.m.—Amos 'n' Andy.
8:15 p.m.—Circus.
8:15 p.m.—Split Second Tales.
8:30 p.m.—Russ Columbo.
8:45 p.m.—Freshman.
9:00 p.m.—Minstrels.
9:30 p.m.—Spotlight Revue.
11:00 p.m.—Dance orchestra.
12 m.n.-12:30 a.m.—N.B.C. organ recital.

Columbia Broadcasting System

8:30 a.m.—Don Bigelow.
8:45 a.m.—School Athletics.
10:00 a.m.—Orchestra.
11:00 a.m.—Saturday Syncopators.
11:30 a.m.—Orchestra.
12:00 noon—The Four Clubmen.
12:30 p.m.—Rhythm Kings.
12:45 p.m.—The Madison Singers.
1:00 p.m.—Ann Leaf at the organ.
1:30 p.m.—Spanish Serenade.
3:00 p.m.—Eddie Duchin and his Orchestra.
3:30 p.m.—Orchestra.
3:00 p.m.—Orchestra.
3:15 p.m.—Why Americans are Commercially Interested in the Far East.
3:30 p.m.—Orchestra.
3:45 p.m.—Connie Boswell.
4:00 p.m.—Political Situation in Washington Tonight.
4:30 p.m.—Reis and Dunn, with Nat Brusiloff's orchestra.
5:45 p.m.—Variety programme.
6:30 p.m.—Orchestra.
7:15 p.m.—Hank Simmons' Showboat.
8:00 p.m.—Bing Crosby.
8:15 p.m.—Jack Miller.
8:45 p.m.—Organ recital.

KOMO, Seattle (325.9m; 920k)

9:30 p.m.—Revue, N.B.C.
11:00 p.m.—Globe Trotter.
11:10 p.m.—Dance orchestra.
12 m.n.-12:30 a.m.—Organ recital.

KJR, Seattle (309.1m; 970k)

9:30 p.m.—Orchestra.
10:00 p.m.—Orchestra.
10:30 p.m.—Orchestra.
11:00 p.m.—Organ Melodies.
12:00 m.n.—Midnight Revellers.

KVI, Tacoma (760k)

3:00 p.m.—Eddie Duchin and orchestra.
3:30 p.m.—Ross Gorman and orchestra.
3:00 p.m.—Arthur Jarrett.
3:15 p.m.—Freddie Martin's Orchestra.
3:30 p.m.—Dental Clinic.
4:00 p.m.—Political situation.
4:15 p.m.—Walkathon.
4:30 p.m.—Reis and Dunn.
4:45 p.m.—Studio programme.
5:00 p.m.—Colonel Stoopnagle.
5:15 p.m.—Symphony orchestra.
10:00 p.m.—Walkathon.
10:30 p.m.—Anson Weeks' Orchestra.
11:00 p.m.—Hi-Liners Orchestra.
11:30 p.m.—Hal Greyson.

Sunday's Programme

National Broadcasting Company

9:30 a.m.—Lew White.
10:00 a.m.—Sentinels of Republic.
10:15 a.m.—Symphonic Hour.
11:15 a.m.—Sunday Bright Spots.
11:30 a.m.—Orchestra.
12:00 noon—Youth Conference.
12:30 p.m.—Dr. Parkes Cadman.
1:00 p.m.—Frolic.
1:30 p.m.—Harmonies.
3:00 p.m.—Vespers.
3:30 p.m.—Auto Races.
1:30 p.m.—Rainbow Harmonies.
2:00 p.m.—National Vespers.
3:30 p.m.—To be announced.
3:00 p.m.—Catholic Hour.
4:00 p.m.—Harold Stokes Orchestra.
4:15 p.m.—Piano duo.
4:30 p.m.—Studio.
5:00 p.m.—Sunday Concert.
5:15 p.m.—Radio Hour.
6:15 p.m.—American Album.
6:45 p.m.—Hall of Fame.
7:15 p.m.—The Old Singing Master.
7:45 p.m.—Sunday at Seth Parker's.
8:15 p.m.—Voice of Fan.
8:00 p.m.—Orchestra.
9:30 p.m.—The Reader's Guide.
10:30 p.m.—News flashes.
10:00 p.m.—Paul Carson, organist.
11:40 p.m.-12 m.n.—The Vagabonds.

Columbia Broadcasting System

9:45 a.m.—Cafe Budapesth.
10:00 a.m.—Cathedral Hour.
11:30 a.m.—Church of the Air.
12:00 noon—Symphony.
3:00 p.m.—Astorale.
3:30 p.m.—Brooks and Ross.
3:45 p.m.—Hook, Line and Sinker.
3:00 p.m.—Chicago Knights.
4:00 p.m.—The World's Business.
4:15 p.m.—Swiss Yodelers.
5:00 p.m.—"Devils, Drugs and Doctors."
5:45 p.m.—Serenaders.
6:00 p.m.—Symphony.
6:30 p.m.—Romance of the Sea.
7:30 p.m.—Ernest Hutchinson, pianist.
3:00 p.m.—The Gauchos.
8:30 p.m.—Orchestra.
9:00 p.m.—Orchestra.
9:30 p.m.—Nocturne.

KOMO, Seattle (325.9m; 920k)

9:00 p.m.—Orchestra.
10:00 p.m.—News flashes, N.B.C.
10:15 p.m.—Washington.
10:30 p.m.—Music.
10:50 p.m.—Organ recital.

KJR, Seattle (309.1m; 970k)

9:00 p.m.—String Quartette.
10:00 p.m.—Impressions of American Wastelands.
11:05 p.m.—Midnight Melodies.

KVI, Tacoma (760k)

3:00 p.m.—Judge Rutherford
2:15 p.m.—Lavender and Old Lace.
3:30 p.m.—Friendly Five.
3:00 p.m.—Chicago Knights.
3:30 p.m.—Book Review.
4:00 p.m.—The World's Business.
4:15 p.m.—Wahdenna Chorus.
4:30 p.m.—Little Symphony Trio.
10:00 p.m.—Master Concert.
11:00 p.m.—Walkathon.
12:00 p.m.—Sign Off.

ROSS HOCKING ELECTED HEAD

Chosen President of Kingston Street Lawn Tennis Club at Annual Meeting

Ross Hocking was elected president of the Kingston Street Lawn Tennis Club at the annual meeting, held in the offices of C. H. L. Branson, Thursday evening. Hocking succeeds Alfred Huxtable, who guided the club through a successful year during 1931. Following the election of officers, plans for the coming season were discussed and annual reports were tendered by the retiring officers.

J. G. Brown was chosen as honorary president for a second term, while Stephen Jones, J. C. Hocking, B. P. Schwengers and Johnny Wenger were appointed honorary vice-presidents. Mark Trueman was the selection for the vice-presidency, while Miss Jean Drysdale was the choice for treasurer. The executive committee will be Miss K. Knapton, Miss Grace Copas, Miss Agnes Hood, Miss Bessie Forbes, Miss Marjorie Hughes, Miss D. Harrison, O. M. Prentice, Herbert Barnes, Arthur Burgess, Darrel Bissell, Brian Renwick and Noman Tyrrell.

Not Discouraged By Announcement

WASHINGTON, D.C., March 11 (CP).—Prime Minister R. B. Bennett's announcement in Ottawa that there would be no St. Lawrence treaty until after the Easter recess was received in Washington with mingled feelings.

Government circles refused to admit any discouragement. It was asserted progress in the negotiations consisted in "chopping off a little bit more from day to day."

HAVE PASSED FROM TYRANNY TO SLAVERY

MONTREAL, March 11.—Although she spent twelve years in Russia under Soviet rule and was a Government employe organizing schools, Countess Alexandra Tolstoy, daughter of the famous novelist and social worker, is now a voluntary exile from her native land and is loud in her condemnation of the rule of the Soviets.

"My people have passed from tyranny to slavery," she told newspapermen here today. "The Soviets have not helped them and they are worse off now than they were two years ago."

CALLS CONFERENCE OF STATE PREMIERS

CANBERRA, Australia, March 11 (CP).—Prime Minister Joseph Lyons today called a conference of all State Premiers to be held shortly after Easter to consider the unemployment situation existing throughout the Commonwealth. It is stated unemployment is steadily increasing.

PLACER PROMISES WELL

PRINCE GEORGE.—McConnell Creek, at the headwaters of the Ingenika River, will be the scene of the greatest placer mining excitement in British Columbia this Summer. The creek is an old one, having been worked in the first rush to Omineca and Cassiar, and since then intermittently by miners who were content to take out a small poke to finance themselves on other more promising ventures. The trouble with McConnell Creek in the early days was the difficulty in getting down to bedrock. None of the early miners were able to accomplish it. Just what McConnell Creek will amount to depends upon the results achieved this Summer by M. F. Brown, formerly of Tulsa, Oklahoma, and Alvin L. Loveseth, of Camrose, Alberta. During a low stage of water, in company with T. Savage, of Peace River, they are said to have reached bedrock on the creek and demonstrated the existence of bold-bearing gravels of considerable extent. That they are quite satisfied as to the value of their find is evidenced by the arrangements they made for the transportation of equipment, supplies and men into the Ingenika by air.

McGILL HOOPSTERS TO CHALLENGE FOR CANADIAN HONORS

MONTREAL, March 11.—Champions of the Intercollegiate Basketball League for the second consecutive year, McGill University's senior basketball team has issued challenges and started on a quest for the Dominion senior cage championship. The collegian championers' challenge was sent to the Canadian Basketball Association.

C.P.R. BOWLERS NAME OFFICERS

J. P. Alexander Chosen President of Lawn Bowling Club at Annual Meeting

Presidential duties of the Canadian Pacific Lawn Bowling Club for the next twelve months will be handled by J. H. Alexander, who was elected prexy at the annual meeting held at the Crystal Garden recently. Following the choosing of the 1932 executive, plans for the coming season were discussed. Annual reports were submitted and all adopted as satisfactory, showing the club enjoyed a successful year.

D. C. Coleman, vice-president of the C.P.R., was the choice for honorary presidency, while honorary vice-presidents will be Captain C. D. Neroutsus and Norman A. Yarrow. P. J. Hanis was appointed vice-president and G. B. Dixon secretary. The treasurership went to B. Wilson and the executive committee follows: J. Belanger, W. Wilson, W. Robb, W. Wood and T. McCosh. Tommy Mayne was named publicity agent.

Norman Yarrow has presented a handsome cup for the men's doubles championship of Vancouver Island to be played for on the Crystal Garden greens. Further particulars for this competition will be announced later. The greens are reported to be in excellent condition and will soon be ready for play.

Hart Tops Scorers In Minor Ice Loop

PROVIDENCE, R.I., March 11 (CP).—Gizzy Hart, high-scoring forward of Providence Reds, today leads the point-getters in the Canadian-American Hockey League with a total of 32 points. He is one point up on Lloyd Klein, of Boston Cubs, and two ahead of Gordon Pettinger, of Bronx Tigers.

Kent's
NOW!
A GENUINE
Victor
SUPERHETERODYNE

$77.00
A new and improved Victor Electric Radio at the lowest price ever offered by this famous company.
Phone Us for a Demonstration
KENT'S
641 Yates E 6013

SOCCER PRACTICE

The Fifth Brigade junior football team will hold a workout this afternoon with the Victoria Capitals juvenile eleven, at Central Park, at 2:30 o'clock. Members of both teams are asked to be at the grounds on time.

Candy manufacture in Argentina is increasing rapidly.

W. & J. WILSON
Men's and Boys' Clothes
Jaeger Woollens—Burberry Coats
Established 1862
1217 Government Street Phone G 5013

Insist on "GRANT'S BEST PROCURABLE"—The Original
For Sale at Vendors or direct from "Mail Order Dept." Liquor Control Board, Victoria, B.C.
GRANT'S
"BEST PROCURABLE"
PURE SCOTCH WHISKY
RICHEST IN FINEST HIGHLAND MALT
Bottled and guaranteed by William Grant & Sons Limited Glenfiddich and Balvenie-Glenfiddich Distilleries, Dufftown & Glasgow, Scotland.
This advertisement is not published or displayed by the Liquor Control Board or the Government of British Columbia.

★ Sparkling Gold!
—with a subtle flavor and peculiar tang everybody will recognize.
SO smooth, so refreshing, and what a racy beverage for dull appetites. It is DUTCH GIRL Lager, that mild, crystal clear beer. The ideal beer for household use, especially luncheon and 11 o'clock snack-time. Here is a real treat for your family . . . take home a carton.
DUTCH GIRL Lager is packed one dozen bottles to a carton and sold at Government Liquor Stores $2 Per Doz.
REMEMBER!
DUTCH GIRL, as well as Pilsener, Cascade, U.B.C. Bohemian Beers and Old Country Ale and Cream Stout are the fine quality products of one of British Columbia's leading industries. The popular sale of these products certifies the welfare of hundreds of British Columbian families.
DUTCH GIRL Lager
Product of the
VANCOUVER BREWERIES LIMITED
This advertisement is not published or displayed by the Liquor Control Board or the Government of British Columbia

FINANCE - COMMERCE - MARKETS

Securities Slip On Light Trade At Wall Street

NEW YORK, March 11 (AP).—Stocks appeared tired today and sold off 1 to 3 points in trading which turned dull on the reaction.

Except for a light flurry of selling which came into the market around midday, there was little breadth to activity. This absence of any material liquidation was interpreted favorably by some market observers who have taken a fresh grip on optimism as a result of recent changes showing marked improvement in credit conditions.

Sales totaled 1,259,240 shares.

The day's most important development was a cut in the yield rate of bankers' acceptances. The rate was reduced 1-8 point for 30 to 90-day maturities to 2 5-8 per cent bid and 2 1-2 per cent asked.

Relatively heavy selling appeared in utility stocks today, reflecting some concern over the recent decline in electric power production.

Industrial stocks held better as a group than any other classifications, due in part apparently to the fact that they had not rallied quite so sharply from their early March lows as the utility and carrier stocks. Losses of 1 to more than 2 points occurred in American Telephone, Electric Power and Light, and North American.

The steady feature of the bond market today again proved to be the United States Government list, and the majority of Liberties and treasuries closed higher despite some fairly heavy realizing.

(Logan & Bryan)
(All Fractions in Eighths)

	High	Low	Close
ELECTRICAL AND MFG.			
Elec. Auto Lite	31-2	30	30-1
El. Storage Batt.	21-6	30-6	30-6
Foster Wheeler	11-1	10-2	10-2
General Electric	20-7	20-5	20-6
Int. Combus. Engr.	1-2	..	1-2
Westinghouse El.	30-3	29-1	39-3
Elec. Bond & Share	9	8-1	6-2
MISCELLANEOUS AND MFG.			
Amn. Can Company	70-5	66-5	68-6
Amn. Ice	20-1	19-5	19-6
Bendix	13-5	13-2	13-3
Burroughs Adding	11-4	11	11-3
Case Threshing	37-2	36-3	27-1
Consoleum Nairn	10-2	10-1	10-2
Continental Can.	39-6	39	39
Curtiss-Wright	1-5	..	1-5
Dupont de Nemours	55-5	54	54-2
Eastman Kodak	81-2	79-2	79-5
Gillette	22-2	21-4	21-5
Gold Dust	18-6	18-2	18-5
Int. Harvester	23-6	..	13-6
Nat. Cash Register	12-4	11-7	11-7
Pullman	22-1	22	22
Radio Corp. of Amn.	6-6	6-3	6-2
Remington-Rand	2-7	..	2-7
Simmons Co.	9-4	..	9-4
Underwood Type, ex-d	20-4	..	20-4
United Aircraft	15-1	14-5	14-5
RAILS			
Allegheny Corp.	2-2	..	2-2
Atchison	62-2	61-1	61-2
Balt. & Ohio	18-6	17-5	17-7
Can. Pacific	16-1	17-3	17-2
Ches. & Ohio	23-4	22-5	22-7
Chicago & Northw.	9-1	..	9-1
Chicago Rock Island	10-8	10-4	10-4
Gt. Northern, pfd.	19-6	..	19-6
Ill. Central	14-4	14	14
Louis. & Nash	23-1	..	23-1
Missouri Pac.	8	7-7	7-7
Missouri Pac., pfd.	16	..	18
N.Y. Central	31-6	30	30-2
N.Y. New Haven & H.	25-2	24-1	24-5
Northern Pac.	20-4	20	20
Pennsylvania R.R.	19	18-3	16-6
St. Louis San Fran.	4-4	4-2	4-2
Southern Pac.	27-2	26-6	26-6
Union Pacific	84-4	81-4	81-4
Wabash	26	..	26
STEEL AND IRON			
Amn. Locomotive	7-1	7	7
Amn Steel Fdy.	7	..	7
Baldwin Loco.	6-4	6-1	6-1
Bethlehem Steel	21 4	21	21
Byers (AM) Co.	16-7	16-4	16-4
Crucible Steel	16	..	16
General Tank	24-2	33-3	33-3
Pressed Steel Car	2-2	..	2-2
Rep. Iron & Steel	5-4	5-2	5-2
Union Tank Car	19-2	18-4	16-4
U.S. Steel	48-3	46-4	46-4
Vanadium	17-1	16-2	16-2
Westingh. Air Brake	15	14-6	14-6
AUTOMOBILE AND ACCESS.			
Auburn	101-4	96-4	99-7
Briggs	10-4	..	10-4
Checker Cab	6-3	..	6-3
Chrysler	12-2	11-6	11-6
General Motor	20-7	20-2	20-2
Hudson	6-4	..	6-4
Hupp	3-5	..	3-5
Motor Wheel	5-1	..	5-1
Mullins Body	10-4	..	10-4
Nash	17-2	16-4	16-4
Packard	3-7	..	3-7
Studebaker	9-5	9-2	9-2
Timken Roller	20-3	19-7	19-7
White	11-2	..	11-2
Willys-Overland	2	1-7	1-7
Yellow Truck	3-5	..	3-5
TIRES AND RUBBER			
Goodrich	4-1	..	4-1
Goodyear	16-5	..	16-5
Kelly-Springfield	2	..	2
U. S. Rubber	5-1	4-5	4-6
PUBLIC UTILITY			
Amn. Foreign Pow.	6-6	6-3	6-4
Amn. P. & L., ex-d	15-5	..	15-5
Amn. Tel. & T., ex-d	130-2	128-1	128-5
Amn. Water Wks.	31-2	20-2	20-2
Brook. Man.	48 2	47-1	47-1
Columbia Gas	15-1	14-2	14 4
Consol Gas, N.Y.	66 4	65-1	65-1
Elec. Pwr. & Lite	13-6	13	12-1
Inter. Tel. & Tel.	10	9-2	8-3
Louisville Gas	22-4	21-4	21 4
North American	37-7	36 5	37
Southern Calif. Edison	21-4	..	31-4
Stand. Gas & Elec.	22	31-3	31-3
Stone & Webster	14-4	14	14-4
United Corp.	9-6	9-2	9 2
Util. Pow. & Lt. "A"	6 4	6-2	6-2
Western Union	43 6	42-6	42-7
Natl. P. & L.	15 4	14-5	14-5
FOOD PRODUCTS			
Borden Co.	41 6	40-1	40-2
Cal. Pks.	10-1	..	10-1
Coca Cola	116-5	115-7	116-5
Corn Products	46	45	45
Gen. Foods	29 3	38-5	38-5
Loose Wiles Bisc'ts	34-7	24-5	34-7
National Biscuit	45-7	44-6	44-6
Nat. Dairy Prod.	20	28-7	28-7
Penick & Ford	29-2	29	29
Safeway Stores	56-6	55-4	55-7
Standard Brands	13-6	13 4	13-4
United Fruit	29-4	29	29-4
RETAIL TRADE			
Drug, Inc.	53-6	52	52
S. S. Kresge Co., ex-d	16-2	15-7	16
Krueger Toll	6	5-3	5-4
Montgomery Ward	10-2	9-7	9-7
Sears Roebuck	34-2	33-4	33-4
F. W. Woolworth	43-5	42-1	43-1
TOBACCOS			
Amn. Tobacco B.	85-7	84 4	84-6
Lorillard	16-5	16-1	16-1
Reynolds Tobacco	39-2	38-5	38-6
MISCELLANEOUS			
Cont. Shares	-5	-4	-4
Fox, Film A.	4	2-6	4
Gen. Asphalt	12-5	12-2	12-2
Int. Cement, ex-d	15	..	15
Int. Match, pfd.	17-5	17	17-2
Johns-Manville	19-2	18-3	18-5
Loews	21-4	30-5	30-5
Otis Elevator	19-4	18	18-3
Paramount Famous	9-4	8-1	8-1
Tex. Pac. Land	5-8	..	5-6
Trans America	4-5	4-4	4-4
U. S. Realty	8-1	..	8-1
Warner Bros.	2	2-7	2
Comn. Southern	4-1	4	4-1
Amn. Intl.	7-4	7-3	7-3
CHEMICAL			
Air Reduction	59-4	58	58-1
Allied Chemical	83-4	80-1	80-8
Columbia Carbon	29-2	28-2	38-2
Com. Solvents	9-4	8	9-1
Davison Chem.	4-1	..	4-1
Freeport Texas	18-5	18-4	18-4
Lambert	54	53	52
Liquid Carbonic	20-2	19-6	20
Mathieson Alkali	19-4	..	18 4
Nat. Distillers	22-2	..	22-2
Tex. Gulf Sulphur	24-4	24	23-4
Union Carbide	34	33-2	23-3
United Carbon	13	..	13
U.S. Ind. Alcohol	29-4	28-4	28-4
OIL AND REFINING			
Amerada	14-4	14-1	14-4
Atlantic Ref.	12-2	11-5	11-6
Barnsdall	4-7	4-5	4-5
Cont. Oil	6-5	6-2	6-2
Houston Oil	22	..	22
Mid. Cont. Pete	5-6	..	5-6
Phillips Petro	5-4	5-2	5-2
Prairie Pipe	8-7	8-4	8-7
Pure Oil	4-3	..	4-3
Richfield Oil	-6	..	-6
Sinclair Cons. Oil	6-5	6-2	6-2
Stand. Oil, Cal.	26-1	25-7	25-7
Stand. Oil, N.J.	30-5	29-6	20-7
Texas Corpn.	12-5	12-1	12-2
Union Oil, Cal.	13	..	13
MINING AND SMELTING			
Alaska Juneau	15	14	14
Amn. Metal	5-1	..	5-1
Amn. Smelting	15-3	14-7	14-7
Anaconda Copper	10	9-5	9-6
Calumet Hecla	3	..	2
Cerro De Pasco	12-1	11-4	11-4
Granby	6	..	8
Int. Nickel	6-5	8-2	8-2
Kennecott	10-1	9-5	9-5
McKeesport Tin	56-1	53-5	54-2
Navada Cons.	4-2	4-1	4-1
Noranda	17-2	16-4	16-7
Patino Mines	7-4	..	7-4
Phelps Dodge	6-1	..	6-1
U.S. Smelting	15	..	16
Amn. Aluminum	49-4	..	49-4

Liverpool Wheat

LIVERPOOL, March 11 (CP)—Following wheat quotations were supplied today by Broomhall, Liverpool. All prices are c.i.f. Liverpool, per bushel, Canadian money:

	Today	Y'stdy.
No. 2 Man. Northern, Atlantic shipment March	64⅝	62
No. 2 Man. Northern, Vancouver shipment March	..	60
No. 3 Man. Northern, Vancouver shipment March	77	..
No. 3 Man. Northern, Atlantic shipment March	79¼	76⅝
Argentina (Baril 64 pounds), March shipment	67⅛	66
Argentine (Rosafe 64 pounds), March shipment	66	66
Australian Wheat, March shipment	74½	72⅝
U.S. No. 1 Hard Winters, Atlantic shipment March	72⅝	73⅝
U.S. White Pacific Wheat, March shipment	74⅛	..

Note.—Above quotations were converted by Broomhall on a seven-day sterling exchange rate of $3.62, and reconverted into Canadian currency at $4.06, today's approximate exchange rate between banks.

AT NEW YORK

NEW YORK, March 11.—Bonded wheat closed easier.

	High	Low	Close
May	61¾	61⅝	61⅛-62
July	63⅛	63¼	63-63½
Oct.	..	..	64¼-65⅝

Stocks and Bonds

(A. E. AMES & CO., VICTORIA)

	Bid	Asked
Abitibi Power & Paper, pfd.	6½	..
Bell Telephone	110	110⅝
Brazilian T. L. & P.	14	14⅛
B.A. Oil	11	11⅛
B.C. Power "A"	24	25
B.C. Power "B"	6	7
Building Products "A"	19	..
Can. Cement, pfd.	60	61
Canadian Hydro Electric	..	60
Canadian Pacific	19⅞	20
Cockshutt Plow	5¾	6
Con. Smelters	70⅜	72
Dominion Bridge	..	27
Dom. Textile	50	55
Hamilton Bridge	5	5½
Imperial Oil	10⅛	10⅜
Imperial Tobacco	7⅛	7⅞
International Nickel	9⅛	9½
Lake of the Woods, com.	5	..
Montreal Power	..	36
Nat. Breweries	..	24
Ogilvie Flour	165	..
Ottawa L. H. & P.	104	105
Power Corporation	..	36½
Quebec Power	..	29
Shawinigan W. & P.	..	23
Sherwin-Williams	12	16
Steel of Canada, com.	23⅛	24
Winnipeg Electric, com.	5	5½

Canadian Dollar And Pound Rates

MONTREAL, March 11 (CP).—Sterling exchange today recovered a portion of yesterday's loss here by closing at $4.0565 against $4.0363 yesterday. The day's range was between $4.04 and $4.0850.

United States funds were also firm, advancing to 12 per cent premium and closing at 11 3-4 per cent compared with 11 1-2 yesterday.

AT NEW YORK

NEW YORK, March 11 (CP).—The pound sterling recovered 3-4 cent on local foreign exchanges today to close at $3.63 for cable transfers after yesterday's setback. The Canadian dollar weakened fractionally, despite upturns in sterling, ending the day at 89 1-2 cents, off 1-4 cent.

DOMINION BONDS AND WAR LOAN SECURITIES

(Burns & Wainwright)

	Bid	Asked
Dominion 5½%, 1932	100.375	101.375
Dominion 5½%, 1933	100.875	101.375
Dominion 5½%, 1934	100.625	101.125
Dominion 5%, 1937	106.625	107.375
Dominion 5½%, 1937	108.125	106.875
Dominion 5%, 1943	97.675	96.625
Dominion 4½%, 1940	93.125	94.125
Dominion 4½%, 1944	91.625	92.625
Dominion 4½%, 1946	91.625	92.625
Conv. Loan 4½%, 1956	89.875	91.125
Conv. Loan 4½%, 1957	90.375	91.125
Conv. Loan 4½%, 1956	92.125	93.35
Conv. Loan 4½%, 1959	91.75	93.00
C.N.R. 4½%, 1951	90.625	91.50
C.N.R. 4½%, 1954	90.125	91.125
C.N.R. 4½%, 1956	90.625	91.625
C.N.R. 4½%, 1966	86.625	69.625
C.N.R. 4½%, 1957	90.375	91.375
C.N.R. 5%, 1954	95.875	96.675
C.N.R. 4½%, 1955	93.375	84.375
C.N.R. 5%, 1969	97.875	98.875
C.N.R. 5%, 1970	97.375	96.375
Natl. Service Loan 5%, 1936	..	99.75
Natl. Service Loan 5%, 1941	..	99.125

All prices subject to 25c per $100 brokerage either way.

LATIN AMERICAN BOND QUOTATIONS

(C. L. H. Branson)

	Bid	Asked
Argentine 6%, 1957	65	67
Antioquia 7%, 1945	10	11½
Bolivia 6%, 1947	8¼	8½
Bogota 6%, 1945	11	14
Brazil 8½%, 1957	24	24¾
Buenos Aires 6½%, 1961	21½	39
Buenos Aires 6½%, 1955	53	56¼
Chile 6%, 1960	12	15
Chile 7%, 1942	18	16¼
Costa Rica 7%, 1951	22	27
Chile Mtge Bank 6%, 1961	13½	14
Colombia 6%, 1961	24	25
Col. Mtge Bank 7%, 1946	19	22½
Peru 6%, 1960	8	6¼
Peru 7% 1959	11⅝	12½
Rio de Janiero 6½%, 1953	10½	11¼
Sao Paulo City 8%, 1952	17	22
Sao Paulo State 8%, 1968	11	14½
Sao Paulo State 7%, 1940	60	65
Uruguay 8%, 1960	33	39¾
Uruguay 5%, 1948	46	..

FOREIGN EXCHANGE

NEW YORK, March 11 (AP). — Foreign exchange irregular.

France—Demand 3.92 7-16; cables 3.93½.

Italy—Demand 5.18¼; cables 5.18⅝.

Demand:
Belgium—13.94½.
Germany—23.78.
Holland—46.28.
Norway—18.74.
Sweden—20.00.
Denmark—20.04.
Switzerland—19.38.
Spain—7.64.
Portugal—3.35.
Greece—1.28¾.
Poland—11.20.
Czechoslovakia—2.96¾.
Jugoslavia—1.78.
Austria—13.99.
Rumania—.59¾.
Argentina—25.73.
Brazil—6.31½.
Uruguay—46.50.
Tokio—31.56½.
Shanghai—32.75.
Montreal—89.37½.
Mexico City (silver peso)—32.50.
(Demand rates are nominal.)

STERLING EXCHANGE

NEW YORK, March 11 (AP). — Demand 3.52¾; cables 3.63; sixty-day bills 3.61.

LORNE RISES AT VANCOUVER

Board Shows Little Change With Trading Dull and Listless

VANCOUVER, March 11 (CP).—Activity in Lorne Gold was the feature of an otherwise uninteresting session on the Vancouver Stock Exchange today. Other leaders in the precious metals group were fairly active, but closed mostly unchanged.

Lorne opened strong at 14 1-4 cents, rising to 15 in late trading, at which figure it closed, a net gain of 1 cent. Pioneer sold up to 3.40, but eased to 3.30 bid at the close, unchanged. Premier and Reno, also active traders, closed unchanged at 60 and 25 1-2 cents respectively. Big Missouri gained 1 to 11 cents.

Lorne accounted for 24,000 of the 40,200 shares transacted during the day.

MORNING SALES
Mercury—500 at .09.
Unlisted Oils
Mayland—500 at .14.
Listed Mines
Bridge River Con.—2,000 at .07½.
Georgia River—200 at .03; 2,000 at .03½.
Pioneer—600 at 3.25; 50 at 3.40.
Premier Gold—300 at .61.
Reno Gold—200 at .26.
Unlisted Mines
Big Missouri—900 at .11½.
Lorne Gold—2,200 at .14¼; 4,000 at .14½; 1,000 at .14¾; 3,500 at .15; 5,000 at .15 (B 60).
Nordon Corpn.—500 at .06.
CURB EXCHANGE
Woodbine—1,000 at .00½; 500 at .00⅝.
AFTERNOON SALES
Listed Mines
Beaver Silver—2,000 at .04¼.
Georgia River—2,000 at .03½.
Pioneer Gold—100 at 2.35; 400 at 4.00.
Premier Gold—50 at .60.
Reno Gold—1,600 at .26.
Unlisted Mines
George Copper—100 at .35.
Lorna Gold—2,000 at .14¾; 6,500 at .15.
CURB EXCHANGE
Woodbine—2,000 at .00⅝.

Canadian Bonds

(Robb, Robertson & Birch, Ltd.)

PROVINCIAL AND MUNICIPAL	
Prov. of Ontario 4½%	94⅝
Prov. of Ontario 5%	96⅝
Prov. of Ontario 6%	102½
Prov. of Alberta 4½%	79
Prov. of Alberta 5%	67
Prov. of Manitoba 4½%	66
Prov. of Manitoba 5%	87
Prov. of Saskatchewan 4½%	66
Prov. of Saskatchewan 5%	67
Prov. of British Columbia 4½%	69
Prov. of British Columbia 5%	90
PUBLIC UTILITY	
Beauharnois Power 6%, 1959	41½
Bell Telephone 5%	102½
B.C. Power 5½%, 1960	86
B.C. Power 5%, 1950	50
B.C. Telephone 5%, 1960	92
Calgary Power 5%, 1960	64½
C.P.R. 4½%	92¼
C.P.R. 5%	91
Canada Steamship 6%, 1941	39½
Gatineau Power 5%, 1956	62½
Montreal Tramways 5%, 1955	62
Montreal Power 5%, 1970	93½
Ontario Power Service 5½%, 1950	71½
Power Corporation 5%, 1952	76
West Kootenay Power 5%, 1956	67½
Western Power 5%, 1949	91
INDUSTRIAL	
Abitibi P. & P. 5%, 1953	47
Acadia Sugar 6%, 1946	61
Alberta Pacific Grain 6%, 1946	73
B.A. Oil 5%, 1945	65½
Dominion Canners 6%, 1940	102
Dom. Tar & Chemical 6%, 1949	62
Federal Grain 6%, 1949	71
Great Lakes Paper 6%, 1950	21
Maple Leaf Milling 5½%, 1947	66
Massey-Harris 5%, 1947	65
United Grain Growers 5%, 1948	72
Canadian Vickers 6%, 1947	74½

London Stocks

LONDON, March 11 (Closing quotations)—Brazilian Traction, $17 3-8; Canadian Pacific, $24 5-8; Hydro-Electric, $14 3-4; International Hold. & Inv. Co., $1 3-8; International Nickel, $11 3-4; British American Tobacco, $4; Distillers, £2 9s 9d; Dunlop Rubber, 11s 6d; Ford, Limited, £1 7s 9d; Hudson's Bay, £1 0s 6d; Imperial Chemical, 17s; Imperial Tobacco, £4 1s 10 1-2d; Shell T. & T., £2 2s 6d; Vickers, 7s 4 1-2d; British 5 per cent War Loan, 1947, £101 17s 6d; British 4 1-2 per cent War Loan, £101 10s; British 4 per cent, 1960-90, £96.

New York Curb

(Logan & Bryan)

Amn. Aluminum	49½
Amn. Gas & Electric	33⅞
Arkansas Natural Gas "A"	2
Can. Marconi	1¼
Cities Service	8¼
De Forest	⅞
Durant Motors	⅛
Electric Bond & Share	8½
Electric Bond & Share New	24⅝
Ford of England	5
Humble Oil	47⅝
Imperial Oil	9⅝
Niagara Hudson Power	6⅛
International Utilities "B"	2
Standard Oil of Indiana	17
Stutz Motors	12
Swift International	22½
United Founders	1⅞
United Gas of Texas	2
Teck-Hughes	4⅛

Vancouver Wheat

VANCOUVER, March 11.—Futures quotations (bid):

Wheat—	Open	High	Low	Close
Mar.	63⅝	63⅝	63⅝	63⅝
May	64⅝	64⅝	64⅝	64⅝
Cash—		Straight		Tough
No. 1 Hard		66¼		64⅝
No. 1 Northern		65⅝		64⅛
No. 2 Northern		60⅝		57⅝
No. 3 Northern		56⅝		54⅝
No. 4 Wheat		55⅝		53⅝
No. 5 Wheat		52⅝		50⅝
No. 6 Wheat		49⅛		46⅝
Feed		40¼		46⅝

WHEAT PRICES DRIFT LOWER

Values Slump Fractionally With Continued Lack of Export Business

WINNIPEG, March 11 (CP).—Little support was accorded the wheat market today and this, combined with the continued lack of export business, sent wheat prices drifting 5-8 to 3-4c lower than yesterday's close. Lightness of offerings prevented the market from sagging lower.

The decline was continuous throughout the session, heavy shipments from Australia and Argentina assisting the downward trend. May option closed 5-8 lower at 67 1-8, and July and October each were off 3-4 at 68 3-4 and 70 1-4, respectively.

Some activity was noted in cash grains and spreads on higher grades were fractionally better. Lower grades, however, were unchanged. With the exception of oats, coarse grains eased in sympathy with wheat.

(Logan & Bryan)

	Open	High	Low	Close
Wheat—				
May	67½	67½	67⅛	67⅛
October	70⅝	70⅝	70¼	70¼
July	69⅝	69¼	68⅝	66⅝
Oats—				
May	32⅝	32¾	32¼	32⅝
July	32½	32⅝	32½	32½
Rye—				
July	54½	54½	54	54¼
October	55⅝	55⅞	55⅝	55⅝
May	53¾	53¼	52⅞	53
Barley—				
July	44¼	44	43½	43½
October	43½	43½	43	43¼
May	44¼	44¼	43⅝	43⅝
Flax—				
July	106¼	106⅝	106	107
May	106	106¼	105½	106½
October	109¼	109¼	107½	109½

CASH GRAIN

Wheat—1 H. 66⅞; 1 N, 65⅞; 2, 61⅞; 3, 56⅛; 4, 53⅝; 5, 49⅞; 6, 47⅛; feed, 45⅛; track, 65⅞; 1 AD, 57⅛; 2, 79⅛; 3, 69⅛; 4, 57⅛.

Oats—2 CW, 30⅞; 2 CW, 28¼; extra 1 feed, 26; 1 feed, 27¼; 2 feed, 26; rejected, 22¼; track, 31.

Rye—1 CW, 50⅞; 2 CW, 50⅞; 3 CW, 48; rejected 2 CW, 47; rejected, 45; track, 51.

Barley—2 ROW, 44¼; 6 ROW, 44⅝; 3 CW, 41⅝; 4 CW, 39⅝; 5 CW, 27⅝; 6 CW, 36⅛; track, 41⅝.

Flax—1 NWO, 103¼; 2 CW, 99¼; 3 CW, 80⅛; rejected, 80⅛.

Montreal-Toronto Stock Quotations

(Logan & Bryan)
(All Fractions in Eighths)

	High	Low	Bid
Abitibi Power	..	..	2-7
Alberta Pac.	..	..	4
Asbestos	..	..	20
Atlantic Sugar	15-2	18	18-2
Bell Tel.	..	..	110
B.C. Packing	..	..	1-2
Brazil	..	..	14
B.C. Power "A"	..	..	24
B.C. Power "B"	..	..	6
Can. Car Fdy.	..	..	6-4
Can. Cement	..	..	6-5
Can. Ind'l Al. "A"	..	..	1
Can. Power	..	..	80
C.P.R.	..	..	20-4
Can. Steamers	..	..	2-1
Cockshutt Plow	..	..	5-2
Cons. M. & S.	72	71-7	71-7
Dom. Textile	..	..	55
Fraser Cos.	..	..	1-1
Int'l Nickel	..	..	9-4
Massey-Harris	..	..	3-6
Montreal Power	..	..	35
Nat. Steel Car	..	..	11-4
Steel of Can.	..	..	23-4
Winnipeg Elec.	..	..	5
CURBS			
Ass'd Breweries	..	..	5-4
B. A. Oil	..	..	11
Distillers-Seagram	..	..	3-4
Dryden Paper	..	..	1-2
East Dairies	..	..	13
Imp'l Oil	..	..	10-1
Imp'l Tobacco, Can.	..	..	7-5
Int'l Petrol	..	..	11-2
Noranda	..	..	10

BANKS

	Min. Prices
Canadienne	155-4
Commerce	166
Dominion	189
Imperial	186
Montreal	215
Nova Scotia	269
Royal	211
Toronto	193

Foreign Bonds

(Logan & Bryan)

	Bid	Asked
Amb. 7%, 1946	26	30
Argentine 6%, 1957	67½	67¾
Argentine 6%, 1956	67	67½
Antioquia 7%, 1945	10	11½
Australia, 5%, 1955	60	60½
Austrian 7%, 1943	92¼	93
Belgium 6%, 1955	66½	69
Berlin 6%, 1956	27	28
Berlin City El. 6½%, 1955	24½	32⅝
Bolivia 6%, 1947	8⅝	6½
Bogota 6%, 1945	11	12
Brazil 6½%, 1957	25	25½
Buenos Aires 5½%, 1961	26½	37½
Buenos Aires 6½%, 1955	55	56¼
Canada 5%, 1952	95½	96¼
Can. Nat. 4½%, 1951	61¼	61⅝
Can. Nat. 7%, 1935	99	100
Can. Nat. 4½%, 1965	60½	61
Can. Nor. 7%, 1940	98¼	96½
Chile 6%, 1960	14	14½
Chile 7%, 1942	18½	16½
Costa Rica 7%, 1951	22½	27
Chile Mtge. Bank 6%, 1961	13½	14¼
Colombia 6%, 1961	24½	25¼
Col. Mtge. Bank 7%, 1946	19¼	22½
Denmark 5½%, 1955	60	67½
French 7%, 1949	115½	115¾
French 7½%, 1941	116⅝	116⅞
German 5½%, 1965	40	40⅝
German 7%, 1949	61⅝	62
Gt. Con. El. P. 7%, 1944	56	67½
Irish Free State 5%, 1960	73¼	74½
Japan 5½%, 1965	61	61½
Japan 6½%, 1954	70	70½
Mendoza 7½%, 1951	39½	41
Netherlands 6%, 1972, "A"	101	101½
Netherlands 6%, 1972, "B"	101	..
New South Wales 5%, 1957	55	55½
Norway 5½%, 1965	75	78¼
Oriental Dev. 5½%, 1956	62¾	65
Peru 6%, 1960	6½	6¾
Peru 7%, 1959	11½	12½
Poland 8%, 1950	62	64
Queensland 7%, 1941	75¾	79⅞
Rio de Janeiro 6½%, 1953	11⅛	11⅝
Rhine West 6%, 1952	30	29⅝
Rhine West 6%, 1955	35	26
Sao Paulo City 8%, 1952	17	22
Sao Paulo State 6%, 1966	12	14¼
Sao Paulo State 7%, 1940	60⅞	62
Sweden 5½%, 1954	90	91½
Swiss 5½%, 1945	102	103
United Kingdom 5½%, 1937	97⅞	98⅛
Uruguay 6%, 1960	34	35
Uruguay 8%, 1960	46½	..

Metal Markets

LONDON, March 11 (AP).—Standard copper, spot £33 5s; futures, £33 10s. Electrolytic, spot £36 5s; futures, £36 15s.

Tin, spot £130 12s 6d; futures £132 5s.

Lead, spot £12 10s; futures, £13.

Zinc, spot £12 12s 6d; futures, £13 2s 6d.

AT NEW YORK

NEW YORK, March 11 (AP).—Copper easy; electrolytic, spot and futures, 5 7-8 to 6.

Tin, steady; spot and nearby, 22.05; futures, 22.40.

Iron, quiet, unchanged.

Lead, steady; spot New York, 3.25; East St. Louis, 3.05.

Zinc, steady; East St. Louis, spot and futures, 2.80.

Antimony, 6.20.

Canadian Issues on Eastern Exchanges Resist Lower Trend

MONTREAL, March 11 (CP).—Security values were inclined to sag in dull trading today on the Montreal Stock Exchange.

There was no encouragement for the market, either from Wall Street or in business developments, and the active leaders all slipped fractionally lower. A few bright spots were Steel of Canada, common and preferred; Canadian General Electric and Government bonds, all of which moved upward.

Canadian Pacific Railway was soft, yielding 1 1-2 to close at 19. The losses in Brazilian Traction and International Nickel were confined to small fractions. McColl-Frontenac, Massey-Harris, Cockshutt Plow, Hollinger, Bell Telephone, National Steel Car and Canadian Car preferred held steady.

Four gains and five losses were shown in the narrow list. The Steel of Canada issues were strong features, the common advancing 1 1-2 points to a turnover of 116 shares, to close at 24, while the preferred climbed 3 points to 28 on a single board lot sale. The company's financial statement is expected early next week.

On the bond market, conversion loan 1958's were 75 cents stronger at $92.75. Bond sales were $11,300.

Total sales on the exchange amounted to 4,810 shares as compared with 4,332 yesterday.

Canadian Pacific led in activity with sales of 1,115 shares; National Steel Car was second with 570, and Brazilian Traction, third, with 517.

TORONTO STOCK EXCHANGE

TORONTO, March 11 (CP).—Resisting influences of a weak session today in New York, prices continued firm on the Toronto Stock Exchange, with 22 gains against 16 losses and 11 unchanged. Turnover, however, was down sharply to 6,248 shares. Conspicuous upon the softer side were metal shares. Steels and food stocks were strong.

Bell Telephone was off 1-4, Brazilian was unchanged in fifty-share turnover, and Canadian Pacific, with 210 shares out, was off 1 to 19 1-2. In the steel section, Page-Hersey was up 1-4 to 70, and Steel of Canada, with 55 shares, traded at 23 1-4, was up 3-4.

In the metal list, Smelters was off 2 to 71, and Nickel dropped 3-8, with turnover of 205 shares. Oils were extremely dull and moved only in minimum fractions. In the food section, Consolidated Bakeries at 7 1-2 was up 1-8, and Consolidated Food Products gained 1-2 to 1.

Walker's old common, with 668 shares out, was off 1-8, while the new gained the same amount, the new preferred losing 1-4.

TORONTO MINING MARKET

TORONTO, March 11 (CP).—While general price action on the Standard Stock and Mining Exchange today was mixed, group leaders developed an edge of softness. Of 73 issues traded, 27 closed unchanged, 24 declined and 22 made small gains. Sales totaled 239,000 shares.

Bullish rumors gave Noranda early strength, but it reacted. It opened at $19.25, its high for the year, but closed at $18.65, off 30c, with 3,880 shares traded. International Nickel, under light trading, fell 45c to $9.25, while Hudson Bay rose 10c to $2.45.

Teck-Hughes was the most prominent issue in the gold section. With turnover of 7,985 shares it closed up 20c to $4.70. McIntyre recovered 30c to $17.50, while Dome dipped under profit-taking to sell off 45c to $11.70; Lake Shore fell 15c to $28.60.

(Logan & Bryan)

Chemical Research	1.60
Big Missouri	11
Ajax	1.10
Coast Copper	1.65
Dome Mines	11.60
Falconbridge	60
Imperial Oil	10.10
Moss Mines	37
B.A. Oil	10.65
Pioneer Gold	3.25
Eldorado	1.37
International Petroleum	11.25
Hollinger	5.05
Hudson Bay	2.40
International Nickel	9.25
Kirk Lake	44
Lakeshore	26.55
McIntyre	17.35
Mining Corporation	1.07
Nipissing	95
Noranda	15.55
Pend Oreille	1.00
Sherritt-Gordon	49
Wright-Hargreaves	2.76
Sudbury	35
Teck-Hughes	4.70
Treadwell	2.05
Ventures	43

FOREIGN CURRENCIES COMPILED ON BASIS OF CANADIAN DOLLAR

MONTREAL, March 11 (CP).—British and foreign exchange in relation to the Canadian dollar, as compiled by the Royal Bank of Canada, closed today as follows:

Argentina (peso) 0.2883; Australia (pound) 3.2354; Belgium (belga) 0.1554; Brazil (milreis) 0.0709; Czechoslovakia (crown) 0.0331; Denmark (krone) 0.2248; Finland (finmark) 0.0206; France (franc) 0.0429; Germany (reichsmark) 0.2658.

Great Britain (pound) 4.0565; Greece (drachma) 0.0144; Holland (florin) 0.4502; India (rupee) 0.3101; Italy (lire) 0.0579; Japan (yen) 0.3576; Jugoslavia (dinar) 0.0203.

New Zealand (pound) 3.6877; Norway (krone) 0.2212; Poland (zloti) 0.1262; Rumania (leu) 0.0069; South Africa (pound) 5.3695; Spain (peseta) 0.0855; Sweden (krona) 0.2248; Switzerland (franc) 0.2166; United States (dollar) 11 3-4 per cent premium.

Retail Market

Vegetables		
Lettuce, head		.10
2 for		.15
Local Potatoes, 10 lbs.		.15
Carrots, 3 bunches		.10
Turnips, 3 bunches		.10
Cauliflower, each		.20
Onions, lb.		.04
Artichokes, each		.20
Onions, 6 lbs. for		.25
California Carrots, 2 bunches for	..	.25
Asparagus	.30 to	.25
Fruits		
Cabbage, each	.10	.05
Celery, stalk	.25	.20
Cocoanuts, each	.15 and	.20
Smyrna Figs, lb	.25c and	.20
Processed Strawberries, pail		.30
California Grapefruit, 4 and 2		.25
Fresh Rhubarb		.10
Local Apples, 4 lbs.		.25
Pineapple	.40 to	.50
Dates, 2 lbs.		.25
Cooking Apples, 6 lbs.		.25
McIntosh Reds, 4 for		.25
Flour		
Flour, pastry, 40's		2.10
Flour, bread		2.00
Flour, all standard brands, 49's		2.25
Cheese		
Finest Ontario Mild, lb.		.25
Gorgonzola, lb.		.60
Swiss Gruyera, in portions, box		.40
Finest Ontario, Matured, lb.		.45
Edam Dutch Cheese, lb.		.43
Gouda Cheese, lb.		.45
English Stilton, lb.		.65
Imported Roquefort, lb.		.65
Eagle Brand Camembert, lb.		.65
Circle Brand Breakfast Cheese		.40
Kraft, lb.		.20
Goldenloaf		.30
Fish		
Local Halibut, lb.		.15
Fresh Oolichans, lb.		.15
White Salmon, lb.		.23
Soles		.15
Red Salmon, lb.		.26
Kippered Salmon, lb.		.20
Local Cured Black Cod		.25
Large Eastern Kippers		.20
Skate		.15
Smoked Red Salmon		.20
Local Kippers		.15
2 for		.25
Fresh Cod		.10
Crab	.15 to	.25
Nuts		
New Almond Nuts, lb.		.20
Walnuts, lb.	.20 to	.40
Pecans, lb.		.40
Mixed, lb.	.25 and	.35
California Soft Shell Walnuts, lb.		.40
Roasted Peanuts, lb.		.15
Soft Shell Almonds, lb.		.40
New Chestnuts, Japan, lb.		.30
New Brazil, lb.		.25
Daily Produce and Eggs		
Eggs—		
Fresh Extras, doz.		.26
Firsts, doz.		.25
Pullets, doz.		.24
Hams and Bacon		
Ham, lb.	.20 to	.28
Bacon, lb.	.17 to	.25
Butter—		
Brookfield, lb.		.22
Shamrocks, lb.		.32
Cowichan Creamery, lb.		.35
Dominion, lb.		.22
Handypats, lb.		.23
Saltspring Island, lb.		.35
Our Own Brand, lb.		.23
Comox, lb.		.35
Fresh Meats		
Pork—		
Trimmed Loins, lb.		.17
Shoulder Roasts, lb.	.12½ and	.10
Legs, lb		.15
Side Pork, lb.		.15
Pork Sausage, lb.	.20 to	.25
Spring Lamb—		
Legs		.30
Loin	.30 to	.35
Shoulder, lb.		.15
Lamb Stew, lb.		.12½
No. 1 Beef—		
Sirloin Steak, lb.		.20
Sirloin Roast, lb.	.26 to	.30
Round Steak, lb.		.28
Pot Roasts, lb.		.15
Rump Roasts, lb.		.15
Rump Roasts, lb.	.20 to	.22
Shoulder Steaks, lb.		.15
Prime Ribs, lb.		.16
Briskets		.10
Local Veal—		
Stew Veal		.12½
Shoulders, lb.		.25

Toronto Produce

TORONTO, March 11.—United Farmers' Co-operative Company today supplied the Canadian Press with the following quotations on produce and poultry delivered at Toronto:

Eggs, extra, dozen, 23c; firsts, 21c.

Cream—Churning, No. 1, pound, Rutledge, Lieutenant-Colonel Nelson.

Creamery butter—No. 1 solids, pound, 24c to 24 1-2c.

Potatoes—No. 1, in bags, 25c.

Silver Markets

LONDON, March 11 (AP).—Bar silver, irregular and 3-16 higher at 18 1-16d per ounce.

AT NEW YORK

NEW YORK, March 11 (AP).—Bar silver steady and unchanged at 29 3-4c.

Silver futures closed steady. Sales, 775,000 ounces. Quotations, in cents: March, 29.90; May, 30.29; July, 30.65; September, 39.95; October, 31.13.

LOGAN & BRYAN
BROKERS
STOCKS—BONDS—GRAIN, ETC.
Members New York Stock Exchange and Other Leading Exchanges in Canada and United States
PRIVATE WIRES ATLANTIC TO PACIFIC
Connecting With Important Intermediate Points in Both Countries
Canadian Branches: Victoria, Vancouver, Winnipeg, Toronto, Montreal, Quebec
VICTORIA OFFICE: 1124 Government St. Telephone Empire 1151

A. E. AMES & CO.
Limited
(Established 1889)
INVESTMENT SECURITIES
Montreal New York Toronto Vancouver London, Eng.
VICTORIA
301-315 Belmont House Telephone E 4171

PROTECT YOUR FAMILY
THE PACIFIC MUTUAL BENEFIT ASSOCIATION
JOIN THE 2,500 CLUB NOW
207 Sloburt Building—Open Daily Until 9 P.M.

We Offer:
$2,500 MUNICIPALITY OF OAK BAY 5% BONDS
Due December 21st, 1940, at 95.33—to Yield 5.70%
Central Building **C. L. H. BRANSON** Phone G 4121

DIVIDENDS SHOW LARGE INCREASE

Metropolitan Life Insurance in Canada Exceeds One Billion, Annual Statement Indicates

HARRY D. WRIGHT
third vice-president and general manager for Canada of the Metropolitan Life Insurance Company.

Among the outstanding features of the 1931 annual business statement of the Metropolitan Life Insurance Company are: The continuation of the 1931 dividend scale, which will result in dividend payments during 1932 of over $102,400,000 to its policyholders, an increase of $7,775,000 over 1931; the increase in the company's assets by $280,093,835, bringing the total assets to $3,590,115,653, which are larger than those of any financial institution in the world; the passing by the company of the billion dollar mark of life insurance in force in Canada; and the increase in Canadian investments to $231,036,523.

LARGEST DECLARATION

In commenting on the amount which will be paid during 1932 as dividends to policyholders, Third Vice-President Wright, the manager for Canada, said: "This dividend declaration of $102,400,763 is the largest annual declaration ever made by a life insurance company, and as the Metropolitan is a mutual organization having no stockholders, all divisible surplus is returned to the company's policyholders."

The report indicates that $459,680,242 was paid to Metropolitan policyholders or their beneficiaries during 1931, and that of this amount $307,416,060 was paid to living policyholders, while the balance of $152,264,182 was paid in death benefits. "These figures indicate in a striking way," said Mr. Wright, "how large a factor the life insurance companies are in the economic life of the nation. Life insurance payments and the strong financial position of the life insurance companies have proved to be great stabilizing powers during a time of worldwide deflation of values and social change."

FEATURE OF REPORT

A feature of the report was the daily averages of business done by the Metropolitan during the year. These were pointed out as follows: "The daily average of the company's business during the year was 2,177 a day in number of claims paid; 18,959 a day in number of life insurance policies issued and revived; $11,320,790 a day in life insurance issued, revived and increased; $2,226,280 a day in payments to policyholders and addition to reserve; and $924,402 a day in increase in assets."

Premier Gold Report Shows Lower Earnings

MONTREAL, March 11.—Total earnings of the Premier Gold Mining Company, Limited, for the year ended December 31, 1931, before charges of administration, taxes, depreciation and depletion amounted to $883,871, a decrease of $435,090 from total earnings of $1,318,962 in 1930, according to the company's annual report.

Net profits, after charges and adjustment of investment account, were $103,599, which fell short of dividend requirements of $635,713 by $532,114.

Money Markets

LONDON, March 11 (AP).—Money, 1 3-4 per cent. Short bills, 2 1-2 to 2 3-4; three months bills, 2 5-8 to 3 1-2 per cent.

AT NEW YORK

NEW YORK, March 11 (AP).—Call money steady, 2 1-2 per cent all day.

Time loans steady; sixty days, 3 to 3 1-2; three to six months, 3 to 3 1-2 per cent.

Prime commercial paper, 3 3-4 to 4.

Bankers' acceptances, easy, thirty days, 2 5-8 to 2 1-2; sixty to ninety days, 2 5-8 to 2 1-2; four months, 3 to 2 7-8.

New York Sugar

NEW YORK, March 11 (AP).—Raw sugar was quiet today but the undertone was a little steadier. Buyers were still willing to pay 2.75 for spots, which price was established late last night with sales of 21,000 bags of Philippine for late March arrival.

Refined sugar was quiet and prices were unchanged at 4.15 for fine granulated.

FEBRUARY FIRE LOSSES

TORONTO, March 11.—Fire losses in Canada for February were estimated by The Monetary Times at $3,984,950 as compared with $3,417,750 for January, and with $4,689,325 for February of last year.

What You Pay
FOR AN ARTICLE
Isn't Important

What You Get
FOR WHAT YOU PAY
Is Important!

The difference between "Cheap" Printing and Quality Printing is small in dollars and cents but enormous in results and satisfaction.

The consistently fine work we have accomplished has gained for us an enviable record.

The Colonist PHONE G 5241
1211 BROAD STREET
PRINTING — LITHOGRAPHING — BOOKBINDING

POP

Even An Income Tax Collector Can Learn Something

By J. Millar Watt

TILLIE THE TOILER

When All Signs Fail

By Westover

POLLY AND HER PALS

"This Is the Missus"

By Cliff Sterrett

DIXIE DUGAN

A Child in Distress

By J. P. McEvoy and J. H. Striebel

BONZO - - - - - By Studdy

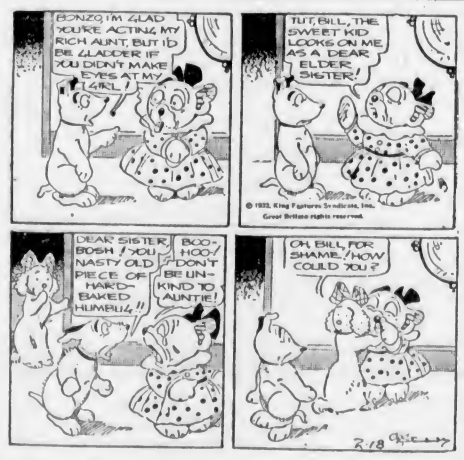

HAMBONE'S MEDITATIONS

By J. P. Alley

(Copyright, 1932, by The Bell Syndicate, Inc.)

THE BUDGET SYSTEM

By GLUYAS WILLIAMS

That Body of Yours

By James W. Barton, M.D.

BACKWARD CHILDREN

In the treatment of backward children a great step forward was made when it was discovered that many of these children had defects of the eyes. When they were moved forward in the class, had glasses fitted, and got a better view of the blackboard, their work improved.

Similarly when it was found that some of them were practically deaf, and enlarged tonsils and adenoids were removed, the hearing improved; so also did their standing in class.

Later it was found that infected teeth and tonsils were a cause of "laziness" and inattention in class, and when these defects were corrected improvement was noted.

I have spoken before about the examination of boys in a preparatory school where it was noted that if there was not the expected increase in height and weight from September to June, that in many cases it was because the father or mother, the one the youngster most resembled, was short in stature, and at the same age as the boy was quite thin and below weight.

Therefore if a youngster is backward in class, and everything has been done to correct defects; eyes, ears, tonsils teeth, with no improvement, the point to remember is that just as a youngster is likely to resemble a parent physically so also is he likely to resemble the parent mentally.

The teachers of such youngsters, they are spoken of as "auxiliary" classes, should investigate the homes of these youngsters, meet the parents and get a complete understanding of their surroundings. Sometimes it isn't that the parents are defective themselves but their attitude towards schools and schooling is one of indifference or even open opposition. They simply are not interested in the progress of their children. There may be no discipline whatever in the home.

In the majority of cases, however, it will be found that just as the youngster inherits the physical characteristics, so also does he inherit the mental, and if the parents are backward or defective, he may quite naturally inherit these same backward tendencies. Fortunately there are exceptions to this general rule.

The thought then is that while removing defects, and making the usual intelligence tests, should always be a part of the investigation of these backward youngsters, heredity, and the home surroundings are just as important if the best results are to be obtained.

FLEM PROPPY, THE LOCAL INVENTOR, HAS BEEN WORKING ALL WEEK ON A LABOR SAVING DEVICE FOR MUD-GUTTER BANDS.

(©Fontaine Fox, 1932)

TOONERVILLE FOLKS

This year's International Fair and the Automobile and Nautical Show of Milan, Italy, will be held at the same time, April 12 and 27.

KRAZY KAT

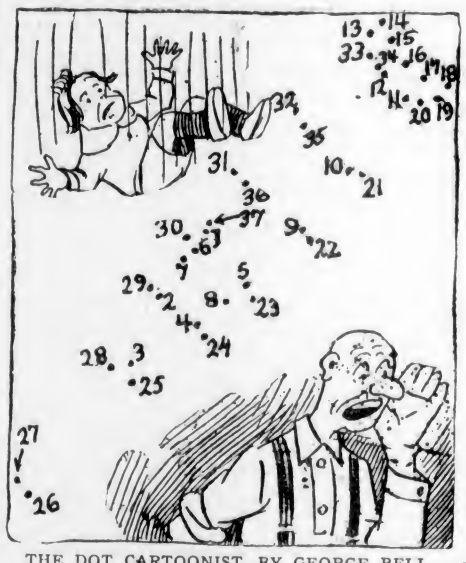

THE DOT CARTOONIST, BY GEORGE BELL

Mr. Whilp was calling the boy. Just as he did so, Henry dropped from the chandelier he was hiding on. Luckily he lit on a cushion and saved Mr. Whilp the expense of buying a . . ." (Kindly draw straight lines between the numbers.)

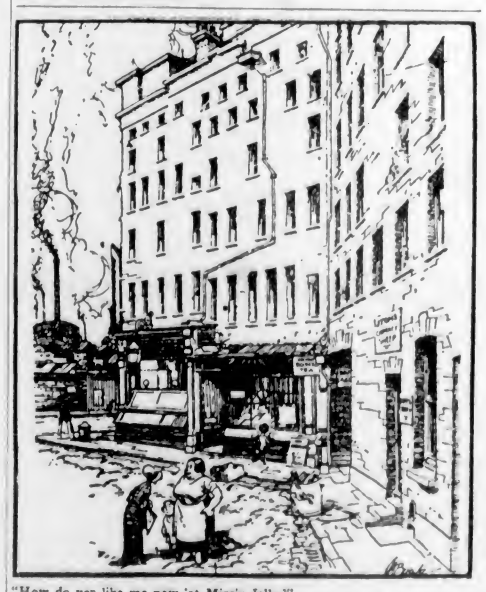

"How do yer like me new 'at Missis Jelly?"
"Oh, it looks lovely, dearie—but it do make yer face look shabby."
—The Passing Show, London.

"I am a man of few words."
"Oh, I didn't know you were married."—Notenkraker, Amsterdam.

"Mummy, we ought to wake daddy."
"Why, dear?"
"He has gone to sleep without his sleeping powder."—Allt for Alla, Stockholm.

Business and Professional Directory, Want Ads

The Daily Colonist

RATES FOR CLASSIFIED OR WANT ADVERTISEMENTS

One and one-half cents a word each insertion; nine cents a word a week, with a minimum of ten words; cash with order. No advertisement accepted for less than twenty-five cents.

Death and Funeral Notices, $1.50 first insertion; $1.00 for each additional insertion. Marriages, Cards of Thanks and In Memoriam Notices, $1.50 per insertion.

Birth Notices, $1.00 per insertion.

Business or Professional Cards of two lines or under, $2.50 per month. Additional space at $1.25 per line per month.

Advertisers who desire may have replies addressed to a box at The Colonist and forwarded to their private address. A charge of ten cents is made for mailing replies. In this case add three words ("Box....Colonist") to the count for the number of words.

Out-of-town readers of our advertisements ask advertisers to give address as well as phone numbers, as it is not always possible to communicate through the phone.

To insure insertion Classified Ads should reach The Colonist before 10 p.m. on the day previous to publication.

Classified Ads for The Sunday Colonist will be accepted up to 10 p.m. on Saturdays.

The Colonist will not be responsible for more than one incorrect insertion of any advertisement ordered for more than one issue.

Any claim for rebate on account of errors or omissions must be made within thirty days from the date of the same, otherwise the claim will not be allowed.

The Colonist service is available every day from 8 a.m. to 10 p.m., excepting Sunday. Just call E mpire 4114.

CLASSIFICATIONS

Acreage for Rent	83
Acreage for Sale	82
Acreage Wanted	84
Autos for Hire	66
Automobiles	65
Births	1
Bicycles and Motorcycles	40K
Boats and Launches	70
Building Material	40A
Business Directory	71
Business Opportunities	69
Cards of Thanks	4
Church Notices	9
Clothing, Furs, Shoes, Etc.	40B
Coming Events	10
Dancing	25
Deaths	2
Dressmaking	28
Educational	23
Farms for Rent	86
Farms for Sale	85
Farms Wanted	87
Flats and Apartments to Rent	53
Flats and Apartments Wanted	54
For Sale—Miscellaneous	40
Furniture	40D
Fuel	40C
Funeral Directors	6
Furnished Houses for Rent	55A
Furnished Rooms for Rent	49A
Furnished Rooms Wanted	50A
Hairdressers and Beauty Specialists	21A
Halls to Rent	36
Hotels	42
Housekeeping Rooms to Rent	51
Housekeeping Rooms Wanted	52
Houses for Sale	78
In Memoriam	5
Lodges and Societies	33
Lost and Found	29
Machinery	64
Market Specials	35
Marriages	3
Maternity and Convalescent Homes	62
Miscellaneous	37
Money to Loan	31
Monumental Works	8
Music	24
Musical Instruments	40E
Nursery Stock, Plants, Etc.	40H
Personal	21
Professional Directory	72
Property for Sale	80
Property Wanted	81
Poultry and Livestock	63
Radio	40F
Room and Board	47
Room and Board Wanted	48
Situations Wanted—Female	18
Situations Wanted—Male	17
Stoves, Ranges, Furnaces	40L
Summer Resorts	61
Teachers Wanted	15
Timber	30
To Exchange—Real Estate	76
To Rent—Miscellaneous	38
Unfurnished Houses to Rent	55B
Unfurnished Rooms Wanted	50B
Wanted—Female Help	14
Wanted—Male Help	13
Wanted—Miscellaneous	41
Wanted to Borrow	32
Wanted to Rent—Houses, Furnished	57A
Wanted to Rent—Houses, Unfurnished	57B
Wanted to Rent—Miscellaneous	38
Will Trade	22

1 BIRTHS

GOULD—At St. Joseph's Hospital, to Mr. and Mrs. C. H. Gould, 731 View Street, on March 8, a daughter.

5 IN MEMORIAM

GOODACRE—Loving thoughts of Nona Goodacre, who passed to higher life just four years ago today.

Truly loving and as truly loved.

—L. Southwell, nurse, San Francisco.

6 FUNERAL DIRECTORS

McCALL BROTHERS
"The Floral Funeral Home"
Johnson and Vancouver Streets
Phone G arden 2012

HAYWARD'S B.C. FUNERAL CO., LTD.
Established 1867
734 Broughton Street, Victoria, B.C.
Phones: E mpire 3614, G arden 7679
G arden 7682, E mpire 4065

Phone G 5512 Day or Night
An Establishment Founded on Service;
Growing by Reputation
Every Modern Facility New Motor Equipment
S. J. CURRY & SON
Funeral Directors

THOMSON & FETTERLY'S
FUNERAL HOME
1625 Quadra Street
Phone G arden 2612, Night and Day

SANDS MORTUARY
DISTINCTIVE FUNERAL SERVICE
Office and Chapel, 1612 Quadra Street
Phones: E 7511, G 3530

7 FLOWERS

BROWN'S VICTORIA NURSERIES, 618 View. Design work executed lowest prices. We grow our flowers. G 6612, G 3521; night, G 3521.

SAVORY'S—WEDDING BOUQUETS, designs, etc. Phone E mpire 1127. 1421 Douglas.

WOOD'S FLOWER SHOP, 1606 Douglas—Cut flowers and designs. Phone G arden 4014.

8 MONUMENTAL WORKS

STEWART MONUMENTAL WORKS, LTD. Take No. 6 or 7 street car to works. 1401 May Street. Phone G arden 3452.

9 CHURCH NOTICES

ANGLICAN

Christ Church Cathedral. Fifth Sunday in Lent. Holy Communion, 8 and 8:30 a.m. Matins, 11 a.m.; preacher, the Dean of Columbia. A.Y.P.A. Discussion Group, 4:45 p.m., Memorial Hall. Evensong, 7:30 p.m.; preacher, the Dean of Columbia. Church school: Junior, 11 a.m.; senior, 9:45 a.m. The Very Rev. C. S. Quainton, M.A., D.D., Dean and Rector.

St. Alban's, Belmont and Ryan. Holy Communion, 8 a.m. Matins, 11 a.m. Sunday school, 3:15 p.m. Evensong, 7 p.m.

St. Barnabas' Church, corner Cook Street and Caledonia Avenue (No. 3 car). Holy Communion, 8 a.m. Sung Eucharist, 11 a.m.; special preacher, Rev. W. Barton. Sunday school, 2:30 p.m. Evensong, 7:30 p.m.; special preacher, Rev. T. M. Hughes. Rev. N. E. Smith, B.A., Rector.

CHRISTADELPHIAN

Christadelphian, Grange Hall, Courtney Street. Morning, 11. Evening, 7:30, subject, "Are You a Christian?" You are welcome.

LIBERAL CATHOLIC

Church of St. George, 1039 Clara Street. 7:30 p.m. Complin and address, "The Sacraments as Means of Grace."

9 CHURCH NOTICES (Continued)

PRESBYTERIAN

St. Andrew's Presbyterian Church. Minister, Rev. H. P. S. Luttrell, B.A. Sunday school, 9:45 a.m. The minister will officiate and preach at both services. Morning service, 11 o'clock; the Sacrament of the Lord's Supper will be dispensed; sermon, "The Cup Jesus Would Not Drink." Evening service, 7:30 o'clock, sermon, "The Man Jesus Would Not Answer"; soloist, Mrs. Harold Tait.

SPIRITUALIST

First Spiritualist Church, S.O.E. Hall, Broad Street. Public circle, 3 p.m. Rev. P. Frampton, 7:30 p.m. Monday, 7:30, public message circle, 628 Fort Street.

THEOSOPHY

Monday, 8 p.m. Victoria Independent Theosophical Society, Jones Building, Fort Street. Public meeting for theosophical study. All welcome.

10 COMING EVENTS

ANNOUNCING OUR OPENING DANCE—Hamsterley Lakeside St. Patrick dance, Saturday, March 12. Tap dancing by Miriam Schwabe. Zala's five-piece orchestra. Phone for reservation, Colquitz 1RO.

COME TO THE DANCE TO BE HELD ON Thursday, March 17, at the Club Auditorium, by the W.A. to Britannia Branch, No. 7, Canadian Legion, B.E.S.L., 715 View St. Dancing 8:30 till 12. Tickets, 35 cents. Refreshments.

CITY TEMPLE DANCE, A.O.F., HALL, Cormorant Street, Tuesday, March 15, 9-12 p.m. Admission 35c.

C.P.R. PROGRESSIVE 500, CLUBHOUSE, Belleville Street, Saturday, March 12, 8:30. Admission 25c. Prizes. All welcome.

DANCE, SATURDAY, FORESTERS' HALL. Rea. Wood and "The Pied Pipers"; 9-12. Admission 25c.

DANCE, TUESDAY, MARCH 15, 8 TO 12, W.A., Pro Patria, 625 Courtney; 25c.

DANCE, SATURDAY NIGHT, AMPHION Hall, 8 to 12. Evelyn Holt's orchestra. Admission 25c.

HARD-TIME DANCE, EAGLES' HALL, Government Street, Tuesday, March 15. Prizes, refreshments. Good orchestra. Dancing 9 till 12 o'clock. Admission 25c.

J.B.A.A. SPECIAL BASKETBALL DANCE, Clubhouse, Gorge (to entertain Seattle basketball team), Saturday, March 12, 9:30 p.m. Refreshments. Admission 50c.

PARTNER 500 TONIGHT (SATURDAY), 8:30, Institute Rooms, Amphion Hall, 739 Yates Street. Good prizes. Admission 25c.

PARTNER WHIST AND DANCE, EAGLES' Hall, 1319 Government, Saturday, 8:45 p.m. Prizes: Two $7, two $3, two $1; two specials. Admission 25c. Everyone welcome.

PROGRESSIVE WHIST, SATURDAY, 8:45 p.m., Hett's Hall, Douglas Street. Good prizes this week; 25c.

VICTORIA AND DISTRICT CORNISH Association will hold its meeting on March 12 at 1232 Government Street, at 8 o'clock. Mr. H. J. Pendrey will give a lecture on his recent visit to Cornwall, England, illustrated with lantern slides. All Cornish people cordially invited to attend.

8:30—PARTNER WHIST AND DANCE, S.O.E. Hall, Pride of the Island, tonight (Saturday). Prizes: Two $5, two $3, two $2.50, two $2, two $1; two specials, $1. Admission 25c.

13 WANTED—MALE HELP

A SMART BOY OR YOUNG MAN FOR a permanent position, to learn a good paying business, already well established, and invest $2,000 or $3,000. Salary and good security offered to right party. Box 2684, Colonist.

EVERCLEAN TABLECLOTHS, OH, BOY! How our agents are cleaning up. $15 daily. New discovery linen tablecloths. Ink stains and dirt erased in two seconds. Write now for free sample outfit. Triangle Products, Dept. BL4, Box 2503, Montreal.

JOHN WOOD — VOCATIONAL ADVISER International Correspondence Schools: Canadian, Ltd. Phone E 7011 709 Yates St.

13A SALESMEN AND AGENTS

SALESMEN AND SALESLADIES WANTED. You can make $10 a day. Apply 207 Stobart Bldg.

WANTED—3 EXPERIENCED SALESMEN for complete electrical line. Also two young men who wish to learn electric sales work. For further information apply Mr. MacDonald, 9:30 a.m., 740 Broughton St.

14 WANTED—FEMALE HELP

WANTED—EXPERIENCED MILLINERY saleslady. Apply Box 2679, Colonist.

WANTED—COOK AND HOUSEMAID; wages $30 and $20. Must have references. Box 2661, Colonist.

WE'LL PAY YOU CASH FOR KNITTING socks at home. Send stamp for particulars. Home Knitting Machine Company, 75 Dundas East, Toronto.

YOUR OPPORTUNITY TO START ON your own. Learn hairdressing; complete course, permanent waving included; easy terms. Victoria Hairdressing College, Woolworth Building.

16 AGENTS WANTED

AGENTS $10 DAILY. TAKE ORDERS guaranteed hosiery. Must wear three months or replaced FREE. Free sample outfit. Dept. R, Triangle Mills, Montreal.

17 SITUATIONS WANTED—MALE

A. J. GREGG — HOUSE WINDOWS cleaned, outside, 6c each. G 5023

GENERAL HANDYMAN WANTS JOB, painting, general repairs; go anywhere. Box 2459, Colonist.

GARDENER, EXPERIENCED OUTSIDE and under glass, requires steady work. No reasonable offer refused. Box 2666, Colonist.

I NEED WORK. ANYTHING IN BUILDing, carpentering, repairs, at prices you can afford to pay. Phone E 6776.

PRACTICAL MAN, ALL BRANCHES OF farming, R.O.P. work, exhibiting, seeks position as manager of good farm. Excellent references for ability and character. Box 2523, Colonist.

URGENTLY NEEDED, CARPENTER work, painting, kalsomining. Reasonable charges. E 4270.

YOUNG MAN, WITH CAR, SEEKS work with contractor; good rough carpenter. Phone E mpire 6873.

$5 WANTED (WIFE, YOUNG CHILdren), husband will do three days' work for advance of same. Very urgent need. Who will help? Box 2680, Colonist.

17A PAINTERS AND DECORATORS

F. SHEANSKI, PAINTER AND PAPERhanger. Rooms papered with Sun Worthy paper, $10. Phone E 9615 for samples.

JOHN MOSSOP, PAINTING, PAPERhanging. Clean work, promptly. G 3335.

PAINTING AND PAPERHANGING LOW prices. Work guaranteed. E 4312

PAPERHANGING, PAINTING, MOTTO: Fairness, neatness, quickness. E 9551.

PAPERHANGING, PAINTING, KALSOmining work wanted. Phone G 6627.

PAINTING, KALSOMINING. DEPRESsion prices. Why pay more? Phone G 6389.

ROOMS PAPERED FROM $7.50, INcluding paper. Expert mechanic. G 7819.

17B SHINGLING, CHIMNEY SWEEPING

BROCK, ROBINSON & MENZIES — Shingling, reshingling; thirty years' experience. E 1861.

RESHINGLING AT PRICES THAT CANnot be beat. G 2824. Robertson & Donovan.

17C CARPENTERS AND CONTRACTORS

ALTERATIONS, HOUSE RAISING, foundations, roofs repaired. Estimates given. G 7662, G 2258. O'Regan.

ATTRACTIVE HOMES BUILT — EASY terms. Alterations. E. P. Irvine. E 6417.

CEMENT WALLS, FLOORS, LILY ponds, sewers. Cinders hauled. Briar & Fryer. E 4835, E 8239.

M. P. PAINE, ALTERATIONS, REPAIRS. Expert roof repairs, concrete. G 7055.

17E GARDENERS

LAWNS LAID, BORDERS PLANTED, pruning. Charges reasonable. Phone E 8825.

PLUMBING

FOXGORD, THE PLUMBER, IS NOW located at 1609 Gladstone. Phone.

18 SITUATIONS WANTED—FEMALE

B.C. GRADUATE NURSE, BY DAY OR hour. Fees reasonable. Belmont 67.

FIRST-CLASS COOK, DANISH; EXCELlent references. Phone E 2814. Box 2638, Colonist.

HOUSEWORK, DAY OR HOUR, BY reliable women. E 8625.

HOUSEKEEPER, EXPERIENCED, GOOD manager, seeks post; now disengaged. Box 2521, Colonist.

HOUSEWORK WANTED, BY THE DAY or hour. Phone E 8395.

JAPANESE WOMAN WANTS HOUSEwork by hour, day or month. E 8160.

LADY WANTS HOUSEWORK, MORNings. Phone E 8689. Box 2666, Colonist.

THOROUGHLY EXPERIENCED INFANT'S nurse, English; would go East. Box 2651, Colonist.

WANTED — POSITION, COMPANIONhelp, experienced plain cook; adaptable; town or country. Box 2678, Colonist. Phone G 0123.

WELL RECOMMENDED COOK-GENeral, with child (four). Box 2262, Colonist.

YOUNG LADY (JUNIOR MATRICULAtion) would supervise children's home work, teach young children; willing to assist light housework and cooking. Box 2620, Colonist.

19 HELP WANTED

EARN UPWARDS OF $25 WEEKLY growing mushrooms for us this Spring, in cellars and sheds. Begin now. Illustrated booklet free. Canadian Mushroom Company, Toronto.

21 PERSONAL

ADVICE AND COUNSEL TO ALL classes on every problem. Public man, speakers and teachers helped. Dr. Clem Davies, E 6713.

ADVICE, PSYCHIC, CHAR. ANALYST. Olivia, 1 Bell Apts., 1021 Cook. E 0013.

A TURKISH BATH, WITH SPECIAL treatment, quickly reduces weight. 732 Yates. G 7835.

ABSURD THOUGH IT MAY SEEM, Madame Heliodora, free teacup reader at Stevenson's, Yates Street, reveals facts, not fiction.

ALL ABOUT YOURSELF, YOUR PROBlems solved. Mme. Mobius, internationally famous reader. Accurate, scientific and reliable analysis, counsel and advice, on business, vocation, travels, marriage, health and all affairs of life. Special reading today, 25c. Satisfaction guaranteed. Office, Balmoral Hotel, Suite 18.

ECZEMA, ITCH, PIMPLES, PSORIASIS, ulcerated legs, catarrh, asthma. Try George Y. Lee's Ancient Chinese Remedy. 1501 Government Street.

H. O. LOWENBERG
FORMERLY OF HARRISON HOT Springs and Crystal Garden, electric light baths and Swedish massage. Hydrotherapy treatment given in co-operation with your doctor.
The Most Modern Installation in Victoria
Bank of Toronto Bldg., Rooms 403-404
Phone G 1744 for Appointment

FREE BOOKLET—HOW TO ORGANIZE a Kindergarten School in your own home. Canadian Kindergarten Institute, Kensington Bldg., Winnipeg.

MENZIES NURSING & CONVALESCENT Home. 130 Menzies St. Phone E mpire 9011.

PRACTICAL NURSE, TRAVELING TO England in Spring, will give services in any capacity for consideration in fare. Box 1698, Colonist.

"RESTHOLME" — NURSING AND guests. 1424 St. Patrick Street, Oak Bay. E 4722.

SPIRELLA FOUNDATION GARMENTS—301 Jones Building. Hours 3 to 6; E 6311.

SHOE REPAIRS WHILE YOU WAIT—Bob Hawkes, "The Home of Fine Shoe Repairs," 616 Trounce Alley.

THE EXTREME CARE AND ATTENTION we give to eye examinations are responsible for the growth and success of our practice. We take great pride in rendering dependable and satisfactory ocular service. See Joseph Rose, Opt. D., Graduate Optometrist, 1013 Government Street.

WEDDING CAKES AND BIRTHDAY cakes decorated in your own home at reasonable prices. Phone E 9574.

YOUR WEDDING INVITATIONS OR announcements must be correctly printed. We have had long experience and know how.
THE COLONIST
(Printing Dept.)
1211 Broad Street

21A HAIRDRESSERS AND BEAUTY SPECIALISTS

A PERMANENT WAVE OF DISTINCtion, complete, $5; no extra charges, and the ends are curly. Bert Weude, Hairdressing, 740 Fort Street. E 4023

HARPER METHOD SHOP, 313 SAYward Bldg. E mpire 4926. Scientific beauty culture with genuine Harper Method cosmetics at popular prices.

HAIRDRESSING IN YOUR HOME; EXperienced operator. E mpire 7502

MARIE FRANKLING, PERMANENTS, shampoo, finger, w.w., marcel, 50c. haircutting. 725½ Fort, 2nd Floor. E 6234

$3 OIL PERMANENT, LA FRANCE HAIRdressers. Will take eve. appts. G 7443.

$2.75 PERMANENTS; FINGER WAVE, 35c; marcel, 25c; shampoo, 25c. Cut-Rate Hairdressing, 114 Woolworth Building.

22 WILL TRADE

PIANO OR STRINGED INSTRUMENT lessons for lumber, any kind. Phone E 0934.

WANTED TO TRADE—1923 FORD SEDAN for outboard motor. Box 2595, Colonist.

WILL EXCHANGE BATTERY RADIO set for gent's bicycle. Phone G 4756.

23 EDUCATIONAL

GOVERNMENT JOBS—HOW TO GET them. Be ready for Spring appointments. Free booklet. The M.C.C., 401 Kensington Bldg., Winnipeg.

NEW ERA BUSINESS SCHOOL, 502 Central Bldg. Shorthand, typewriting, bookkeeping, high school subjects. Day and night school. Phone G 5025.

SHORTHAND SCHOOL, 1011 GOVERNment Street. Business subjects, thorough tuition. E. A. MacMillan, principal. Phone G arden 4941.

THE ROYAL BUSINESS COLLEGE, 1006 Government Street, phone G 6016. Miss Sayer, principal. Day and night school. Shorthand, typing, bookkeeping, etc.

THE STANDARD SCHOOL OF STENOGRAPHY AND TYPEWRITING
Misses G. M. Dickson and W. G. Milligan, Mt. Douglas Block, Oak Bay Junction.
PHONE G 1824

VICTORIA SCHOOL OF EXPRESSION
Expert Speech and Voice Training
MRS. WILFRID ORD, F.T.C.L., M.R.S.T.
1005 Cook Street Phone G arden 5525

24 MUSIC

GUITAR, BANJO, MANDOLIN AND ALL stringed instruments taught by W. G. Plowright, 1116 Broad Street. Phone E mpire 4943. Res. phone E mpire 9092. Hours: 1 to 8 p.m.; Saturday, 9 to 1.

PERCY SCOTT — MANDOLIN, GUITAR, banjo. Teacher's diploma, composer, arranger. 1850 Oak Bay Avenue. E 7834.

SEMPLE STUDIOS, VIOLIN AND PIANO; City Studio, E 3811; Oak Bay Studio, G 7785.

25 DANCING

DANCES OF SPAIN, CASTANETS — Carisima, pupil of Otero. 1810 Brighton Avenue.

BALLET, ACROBATIC AND TAP, AT Violet Fowkes Studio, 1112 Government.

BALLROOM DANCING, ALL NEW steps, tango and rumba. Special rates for high school and university students. Carisima, studio 1810 Brighton Avenue.

28 DRESSMAKING

CHOKERS, FURS, REMODELED; MODerate charge. Phone G arden 2852

EXPERIENCED DRESSMAKER, 1131 Leonard Street. Coats, suits and alterations. E 8856.

EXPERIENCED COAT AND DRESSmaker. Phone E 6455.

LADIES' AND CHILDREN'S COATS AND dresses. Phone G 7585.

Double Service in Want Ads

You can telephone your answers as well as your classified advertisements to The Colonist. Readers are often interested in Want Advertisements that do not carry the names or addresses of advertisers, but a Colonist box number. For the accommodation of those readers who find it inconvenient to write an answer, and to serve the advertiser better, we will take replies to Box Numbers over the telephone.

The Colonist service is available from 8 a.m. to 10 p.m., excepting Sundays. Phone E mpire 4114.

29 LOST AND FOUND

FOUND—BUNDLE OF PILLAR ROSES on Gorge Road. Owner can have same by paying for this ad. 595 Gorge Road.

LOST—YELLOW SWEATER, ON WEDnesday, on Ormond Street. Reward. E 4993.

LOST—SUM OF MONEY, FRIDAY LAST, Government, Fort or Douglas Street. Reward. Apply Box 2633.

LOST—GREASE GUN WITH RUBBER hose, Douglas or Quadra district. Bostock, G 4590.

LOST—IN OR NEAR WILLOWS RIDING School, pair men's brown doeskin gloves. Phone G 1574.

STRAYED FROM ST. LOUIS STREET, male Pekinese, blind in right eye. Phone Ard. G 1592.

32 WANTED TO BORROW

$300—FOR SIX MONTHS, AT 20 PER cent. Security. Box 2302, Colonist.

37 MISCELLANEOUS

ALL YOUR TRASH WILL BRING YOU cash, such as rags, bottles, also tools, stoves, furniture, or anything else. We call anywhere and pay best prices. Phone G arden 4752.

SAWS, ALL KINDS, FILED, SET, gummed, etc. Phone W. Emery, 1567 Gladstone Avenue.

38 TO RENT—MISCELLANEOUS

STORE FOR RENT
GORDON BLDG., 739 YATES ST.
LATEST STYLE FRONT, with fixtures which can be bought easily. Hot and cold water, steam heat, hardwood floors. Well lighted.
THE GRIFFITH CO.
613 View Street Phone E 7161

OFFICES

DOWNSTAIRS OFFICE AND STORE offers share of office, phone and attendant. Suitable for coal, wood, manufacturer's agent, insurance or other business where owner is doing outside work. Box 2625, Colonist.

40 FOR SALE—MISCELLANEOUS

40A BUILDING MATERIALS

LUMBER BARGAINS
We have several items in both common and finish lumber, stained shingles, etc., at special prices to clear. It will always pay you to see our specials.
CANADIAN PUGET SOUND LUMBER & TIMBER CO., LTD.
Foot Discovery Street Phone G 7131

ODDS AND ENDS
HAVE FEW GOOD BARGAINS IN ODD lots of siding and V-joint. Come in and see them.
SIDNEY LUMBER CO., LTD.
2116 Government St. Phone G 2515

40C FUEL

SAWDUST FOR SALE. IMMEDIATE DElivery. Phone E 4101.

40D FURNITURE

NEW LOCATION
Old Service
Better Class in Used Furniture
WILLOWS-PLOWMAN FURNITURE CO.
New Address
705 JOHNSON STREET
First Door Up From Douglas Street
Phone G 4424

MATTRESS CLEARANCE SALE — Prices less than wholesale, all sizes. Factory, 826 Fisgard St. Phone E 5266.

NEW CHESTERFIELD SUITE, UPHOLstered in silk tapestry. 213 Vancouver Street. G 7002.

40E MUSICAL INSTRUMENTS

FOR SALE — ALMOST NEW WILLIS piano, with bench. Phone G 5653.

FOR SALE—GRAND PIANO, HEINTZman & Co.; a bargain, cash or terms. Box 2580, Colonist.

PIANO OF EXCEPTIONAL TONE, GOOD make, remarkably fine mahogany case. Will sacrifice for $125. Write Box 2634, Colonist.

40F RADIO

A GUARANTEED SECOND-HAND OR new electric radio sold on easy terms, or for hire by the week or month. Your tubes tested free any time. New 1932 Northern Electric radio, beautiful console models, $68.75, $89.50, $109.50, $119. Good allowance on your old battery set or gramophone.
JACOB AARONSON'S
561 Johnson Street Phone G 4722

ANOTHER SHIPMENT OF 25 NORTHern Electric Manaki Radios, at $69.75, just arrived. Twelve months' guarantee with each radio. Jacob Aaronson, 561 Johnson Street. G 4722.

AERIALS PUT UP COMPLETE, $2.25. G 4722.

ELECTRIC RADIOS FOR HIRE BY THE week or month. 561 Johnson St. G 4722.

FREE RADIO SERVICE! WE WILL call and test your set and tubes free. You pay the cost of merchandise only. Colpman Radio Service, 1114 Broad Street.

GOOD BUYS IN USED RADIOS—FIVE-tube mantel model, $39.50. Seven-tube Kolster, $45.50. Seven-tube Philco console, $69.50. Complete aerial kits, $1.50. H. D. Mainwaring & Co., 615 Fort Street. Phone G 7621.

MANTEL MODEL SILVER-MARSHALL, Philcos, General Electric, to clear at $35, fully guaranteed. Jacob Aaronson, 561 Johnson Street. G 4722.

PHILCO A-B ELIMINATOR, A1 SHAPE, complete, $11. Balkite trickle charger, $3. See Eric Young, 1239 Broad St. E 6441.

TWO ONLY, RADIOLA 33 ALL-ELECTRIC radios, complete with speaker. Snap, $38.50; $4 cash, $4 monthly. Hudson's Bay Company.

TODAY'S BEST BUY
1932 ATWATER KENT console radio. Regular $137.50 ...... $99.50
The only set with automatic volume control under $120
$5 cash places one in your home.
KENT'S
641 Yates Street Phone E 6013

40H NURSERY STOCK, PLANTS, ETC.

FLOWER OF SPRING CABBAGE PLANTS —$1 the hundred. 2303 Foul Bay Rd.

FOR SALE—RASPBERRY CANES, CUTHbert variety; sound and healthy rhubarb plants, strawberry variety; a few loganberry and strawberry plants. Phone E 0118.

GLADIOLI BULBS, MIXED OR NAMED varieties, $1 hundred. Phone G 6356.

GLADIOLI—MIXED VARIETIES, LARGE bulbs, three dozen $1. 25 real good named varieties, every one different, $1 delivered. Send for price list of named varieties. G. Cambrey, Lake Hill P.O. E 3996

LOGANBERRY TIPS, 4C. PHONE E mpire 7367.

40 FOR SALE—MISCELLANEOUS (Continued)

STRAWBERRY PLANTS — MAGOON, Paxton, British Sovereign. Spooner, phone Keating 81 O.

40K BICYCLES AND MOTORCYCLES

ANNUAL SALE OF BICYCLES, FROM $12.50 to $22.50. New C.C.M. and English bicycles, $35. Victory Cycle Works, 581 Johnson Street. G 4722.

BICYCLE REPAIRING BY AN EXPERT. PEDEN BROS. 1410 and 1412 Douglas St. Phone G 5911.

BICYCLE, IN GOOD CONDITION, INcluding new acetylene lamp, $8.50. Suit youth. 915 Hillside Avenue.

FOR SALE—ENGLISH MOTORCYCLE, fast and economical, perfect condition, new tires. Phone E 2302.

GENT'S BICYCLE, EQUAL TO NEW, $15. Ford delivery, 1927, in perfect running order, $45. Shelbourne Garage. E 3935.

LATE MODEL INDIAN SCOUT FOR sale. Will take small car as part or whole payment. Apply Box 2635.

40L STOVES AND RANGES

A KITCHEN RANGE (BEACH), IN PERfect condition, six-hole, medium size; price for cash, $35; terms, $40 ($15 cash, $10 monthly). Call at 801 Victoria Avenue.

FOUR-HOLE RANGE WITH WARMING closet; only $18.00. Carter's Stove Store, 622 Fort. E 3511.

RANGE AND FURNACE REPAIRS. MOST makes. B.C. Hardware, 718 Fort St.

RANGES — $2 PER WEEK. PHONE E mpire 6423. 744 Fort. Sole agents for Findlay ranges. McClery repairs.

40O FARM IMPLEMENTS

PLOUGHS, DRAG HARROWS, MOWERS, wagons, dump carts, harness, scrapers, chaff cutter; also Raleigh potatoes, large for baking and picked for seed. G 5564.

40X MISCELLANEOUS

AT CASH AND CARRY POULTRY House, 648 Cormorant Street. E 9324. Young fowl, 18c and 20c. Tender roasting chickens, 30c and 35c; best quality. Also butter and new-laid eggs (brown). We deliver.

ANTIQUES, DRESS LENGTHS, GLASS, Crown Derby, old Worcester, Chinese panels, fur rugs, French cloak. E 1836.

AS THE CODFISH AND HALIBUT SEAson is opened we expect a drop in the price of all kinds of fish. Askey's Fish Market, 624 Yates or G 7101; delivery.

ALMOST NEW, LATE MODEL HOOVER electric cleaner, complete with tools. Excellent condition. Real bargain. Box 2674, Colonist.

ADJUSTABLE INVALID CHAIR, SELL or rent. 524 Gorge Road W. E 2296.

BAKERS' OVENS—NEW AND REBUILT. Deferred payments. Write for catalogue. Hubbard Oven Company, Bathurst Street, Toronto.

BABY PATHE MOVING PICTURE MAchine, generator and transformer complete; 35 reels film. Cost $125; sell $20. W. H. Trant, 2368 Rosario St. G 3796.

BLACK SOIL, CLAY, MANURE, ROCK, cinders, $3. General teaming. G 5564.

BLACK GARDEN LOAM, CLAY, SAND, cinders, gravel, manure delivered anywhere. Hauling, grading, fencing, etc. Phone G arden 4790.

B.C. AUCTIONEERS, 715 PANDORA, private sales arranged. G 7852.

B.C. AUCTIONEERS, 715 PANDORA. Charges, 10% commission. G 7852.

CEDAR FENCE POSTS, 15 CENTS, DElivered. Colquitz 62X.

DOUBLE LOAD CINDERS, $3. SOIL and rock. Phone G 3486.

"EASY" WASHER TO TRADE FOR radio or piano; or will sell for half regular price. Good condition. Box 2677, Colonist.

ELECTRIC SEWING MACHINE, SINGER, light running, $33. E 1917.

ENGLISH DOUBLE-BITTED AXES, Brades, regular $2.75; special, 68c. B.C. Hardware, 716 Fort.

GARAGE COMPLETE FOR $49.50. MODern homes. Plans. Estimates free. Jobbing, repairs. Phone E 5536.

GOATS' MILK, DELIVERED ANYWHERE in city, 10c pint; fresh daily. Phone Colquitz 77R or G 3644.

LIME, UNSLAKED, 6 LBS. FOR 25 cents. The Staneland Co., 840 Fort Street. Phone G arden 1914.

NICE SELECTION SPRING BROILERS, frying and roasting chickens, young fowl. Local fresh eggs. George Watkins, Public Market.

ONE LETTUCE, 5 LBS. POTATOES, 5 lbs. carrots, 4½-lb. fowl (plucked), $1.10, delivered by an unemployed. E 7855.

PATENT RIGHTS TO TWO BIG INVENtions, money-makers. Address 4629 43rd So., Seattle, Wash.

RADIATORS, FROM 7 TO 52 FEET, tested; 220-gallon tank; three-quarter folding bed; new 14-foot fire ladder. Seen at Victoria Junk Warehouse, Wharf Street, or Box 2829, Colonist.

RICH JERSEY MILK, WHIPPING CREAM, delivered; 8 qts., $1. G 5564.

STOVES AND RANGES, MANY MAKES. We repair and install coils, waterfronts, parts, boilers, etc. Southall's Stove Exchange, 601 Fort Street. G arden 2961

TWO HIVES OF BEES AND EQUIPMENT. Phone G 6356.

VISIT THE CAIRO LUNCH-ROOM, owned and operated by Mrs. Johnstone, late manageress of Johnstone's Coffee House. BUY Empire products—Blue Mountain Jamaica coffee, 40c lb. Special Jamaica coffee, 32c lb. Cairo Coffee Shop, 1706 Douglas, opp. H.B. Co.

VEGETABLES—50 LBS. POTATOES, 10 lbs. carrots, 10 lbs. Swede turnips, 5 lbs. onions, all for $1.00, delivered. E 9138.

WASHER, EASY ELECTRIC, COPPER tub with swinging wringer. Snap. E 5196.

WASHING MACHINE, GOOD MECHANIcal condition, $49.50. Pay $5 cash, $4 monthly.
KENT'S
641 Yates Street Phone E 6013

3 POUNDS OF SCOTCH AND BUDweiser malt, 1 packet hops, 3 lbs. Demerara sugar, 1 yeast cake—all for $1. Delivered anywhere. Hill's Grocery. Phone G arden 6101.

600 YARDS OF THE BEST BLACK soil, rock and gravel, delivered, reasonable price. E 8461.

Estd. 1908 Oldest Adv. Agency in B.C.
"Advertising is to business as steam is to machinery"
NOTICE TO RETAIL STORES, WHOLESALERS, SOCIETIES, CHURCHES, COMPANIES, LODGES, LAWYERS, SCHOOLS, ETC.
We can execute quickly:
1. Mimeographed pamphlets and booklets (plain or illustrated).
2. Circular price lists for stores and others.
3. Addressing and mailing.
4. Financial statements.
5. Circular postcards.
6. Mimeographing and multigraphing.
7. Notices of meetings.
8. Programmes (plain or fancy).
9. Ruled forms for office and factory use.
10. Mail and newspaper advertising planned and completed.
11. Personal letters in quantities (each letter with name on top and signed).
12. Mailing lists (local or out of town).

It will pay you to get our prices. Stationery and printing supplied if desired.
NEWTON ADVERTISING AGENCY
Mail and Newspaper Advertising Multigraph and Mimeograph Circular Letters and Postcards. Addressing Mailing Mail Advertising Planned, Printed and Mailed.
Suite 1, 604 Fort St. Phone E mpire 2713

41 WANTED—MISCELLANEOUS

ALL HIGH-CLASS CLOTHING BOUGHT and sold. Mrs. Jowitt, 621 Fort. E 3443

ABSOLUTELY HIGHEST PRICES PAID for rags, bottles, tools, stoves, furniture, or anything you wish to dispose of. We call anywhere, any time. G arden 4752

ALL KINDS OF JUNK, METAL, bottles, furniture, tools. G 6721.

ABSOLUTELY HIGHEST PRICES PAID for ranges, furniture, tools and junk. Town or country. G 6634.

HIGHEST CASH PRICES PAID FOR diamonds, old gold and silver at Aaronson's, 561 Johnson St. G 4722

MIMEOGRAPH OR MULTIGRAPH MAchine. Legal size preferred. P.O. Box 24, Alberni, V.I.

41 WANTED—MISCELLANEOUS (Continued)

OLDEST ... 1600 DOUGLAS STREET—WE buy good class furniture, china, silver, old jewelry and brassware. Good prices paid. Phone E mpire 3812.

PHONE G ARDEN 4752—WE PAY BEST prices for bottles, rags, tools, stoves, furniture or anything else you wish to dispose of. We call anywhere, any time. Try us.

THE OLD ENGLAND WARDROBE SHOP, 640 Johnson Street, buys and sells high-class second-hand clothing. E 0284.

WANTED TO BUY—500 CORDS OF DRY or green cordwood and 500 cords of dry or green millwood, in 12-in. or 4-ft. lengths. Cameron Wood & Coal Co., 1427 Douglas Street.

WANTED — DISCARDED CLOTHING. Economy Wardrobe, 809 Fort Street.

47 ROOM AND BOARD

AT 710 LINDEN—MOST COMFORTABLE home, good table and cooking; highly recommended. Phone E 4937.

ABERDEEN HOTEL, 841 McCLURE—$40 and $45 monthly, full board. G 0111.

A PAYING GUEST IN COMFORTABLE private home. Transient or permanent. 314 Cook Street. E 6261.

AT 330 MOSS—EXCLUSIVE BOARDresidence; moderate terms; every convenience. Garage. E 0296.

AT THE BUNGALOW, 641 SUPERIOR Street, select private board and residence, large pleasant rooms, central.

BED AND BREAKFAST FOR ONE OR two friends, reasonable. Phone E 6665

IDEAL HOME, BUSINESS LADY OR gentleman; private. Phone E 5318.

NICE LARGE ROOM WITH BOARD, close in. Phone G 7366.

PLEASANT ROOM, GOOD BOARD; PRIvate home. Also rooms. E 9672.

QUIET HOME FOR LADIES; BRIGHT and sunny; suit convalescent; near Mt. Tolmie car. G 4352.

SELECT HOME FOR ANYONE REQUIRing rest or convalescent care. G 3568.

SMALL, CHARMING HOTEL, OSBORNE Court, 817 McClure St. Miss Ewing. Tel. G arden 5144

THE MAPLES, 1306 YATES STREET—Select room and board; garage. G arden 7745.

48 ROOM AND BOARD WANTED

WANTED AT CLOSE OF MARCH—Quiet quarters in a refined home. Full particulars required. Address M. Markwell, P.O. Box 736, Vancouver, B.C.

49 ROOMS TO RENT

49A FURNISHED

BROADWAY ROOMS, CENTRAL AT Broad and Johnson; sleeping or light housekeeping; single or en suite. Hard time rates.

CENTRAL—LARGE, CLEAN, STEAMheated, also housekeeping rms.; hot and cold water; from $3 wk. Gold Bond Hotel, cr. Johnson & Broad, next St. James Hotel.

CLOSE JAMES BAY HOTEL—SELECT, warm rooms, running water; gas; garage. E 4785.

COMFORTABLY WARM, FURNISHED rooms at Hotel Douglas. Extremely low weekly rates now being quoted. Quiet, homelike, pleasant lobby. Inspection invited.

CECIL HOTEL
1322 Blanshard Street
Rooms With or Without Private Bath
At Low Winter Rates

TO RENT—THREE LARGE, BRIGHT rooms, separate or en suite; partly furnished or unfurnished. Facing sea, quiet location; ten minutes' walk from city. Reasonable rent. Box 2682, Colonist.

49B UNFURNISHED

SELF-CONTAINED SUITE, 3 ROOMS, kitchenette, bathroom; heated, hot water. 255 Government St. Phone E 1916

51 HOUSEKEEPING ROOMS TO RENT

51A FURNISHED

AT 417 VANCOUVER—HEATED, SMALL suite; sink, cooler; close in. E 3485.

AT 733 VIEW—HOUSEKEEPING ROOMS (half block from Spencer's). G 5989.

COSY BED-SITTING-ROOM AND KITchenette, reasonable. 313 Vancouver. G 3152.

COMFORTABLE HOUSEKEEPING AND sleeping rooms; steam heat, hot and cold water. Rates: $3.50 to $4.50 week. Yale Rooms, 711 Johnson Street. Phone G arden 0029.

CLEAN, COMFORTABLE HOUSEKEEPing rooms, with kitchenette. 1124 Fort

FOUR FULLY FURNISHED HOUSEkeeping rooms, with kitchenette; newly decorated. Very reasonable to right party. Phone E 5043.

HOUSEKEEPING ROOMS WITH KITchenette; also two-room suite. 602 Cook St.

HOUSEKEEPING ROOMS, MODERN, furnished. 918 Vancouver Street.

HOUSEKEEPING ROOMS, SUITES, fully modern; central; elevator service; comfortable modern bedrooms at reasonable weekly and monthly rates. Ritz Hotel, 710 Fort. Phone G arden 7156

SINGLE HOUSEKEEPING ROOM, CLEAN, quiet, very central. 715 Courtney Street.

SINGLE HOUSEKEEPING ROOM, HEATed, moderate rent. 1145 Rockland.

SPOT CLEAN, $2.75 WEEKLY; FURNACE. Garage. Phone E 3465.

820 PANDORA AVENUE, ONE BLOCK from City Hall. Mrs. Whitby. E 8474.

712 VANCOUVER STREET, BRIGHT housekeeping rooms; close in. Phone G 2066.

1010 LINDEN — PLEASANT ROOMS, gas; all found. Moderate charges.

53 FLATS AND APARTMENTS TO RENT

AT MOUNT EDWARDS, CORNER ROCKland and Vancouver Street, newly decorated furnished and unfurnished suites; elevator. Phones: E 4922 and G 4977

APARTMENT, UNFURNISHED, VACANT soon; near park and school; garage. Central Park Apartments, corner of Queens Avenue and Vancouver Street. E mpire 6921.

AT MODERATE RENTS, NICELY FURnished suites. Leroy Apartments, 503 Montreal.

ALVIN APTS — SMALL MODERN steam-heated apartments. 1009 Johnson Street.

AT 1746 FORT — 4 AND 5-ROOMED duplex; rents reasonable. E 6785.

AT OLYMPIC, 1120 MAY—COSY TWO-room furnished suite: $22.00.

APARTMENT, FIVE FINE ROOMS Duplex house. Linden Avenue. E 3356.

ARGYLE COURT, 424 LINDEN. SEE caretaker for newly decorated suite.

AT MT. DOUGLAS APARTMENTS, OAK Bay Junction—Fully furnished apartments. Phone E 4622

AT THE GRANGE, 650 LINDEN—WARM furnished suite. Phone E 7585.

AT 1214 YATES—SMALL APARTMENTS, hot-water heating, light, gas, plenty hot water. From $4.50 weekly. Adults.

BELL APARTMENTS, 1021 COOK. APPLY Suite 4. Phone G 1462.

BON ACCORD, 845 PRINCESS—FULLY furnished; central; homelike. G 0160.

COSY, WARM SUITE, GROUND FLOOR, facing south; kitchenette, hot and cold; $30 per month. 1031 Pandora Ave.

CRESTA LINDA, FORT AND LINDEN—Very desirable suites; moderate; hot-water heating. G 2542; after 5, G 8657.

DELIGHTFUL THREE-ROOM MODERN suite to rent, unfurnished; garage; close to Parliament Buildings. Low rent. Apply Munday's Shoe Store, 1203 Douglas.

FAIRFIELD DISTRICT—WELL HEATED and modern, garage. Moderate rentals. E 0961.

FRONT SUITE, HEATED, SUNNY. 340 Linden Avenue.

FULLY FURNISHED SUITE, HEAT, bath, $20. Phone E 5130.

FOR RENT—FOUR-ROOM FURNISHED flat; adults. Phone G 2368.

FIVE CLEAN FURNISHED ROOMS, OAK Bay; duplex. Phone G 2330

FRONT TWO-ROOMED SUITE, HOT-water heated, nicely furnished; close in. 738 Vancouver Street.

53 FLATS AND APARTMENTS TO RENT (Continued)

HAMPTON COURT — UNFURNISHED apartment: sitting-room, dining-room and one bedroom. G 5611.

HARROGATE, BEACH DRIVE, OAK Bay—Suites in this beautiful building. Garage with each suite. Hot-water heat. Frigidaire. E 2185.

MARINE CHALET, OAK BAY — VICtoria's finest furnished kitchenette apartments, steam heat, electric refrigeration. Near beach, car line, golf links. Special rates to permanent tenants. E 5531

MELLOR APARTMENTS — SUITE VAcant March 4. Phone G 5021.

MODERN TWO-ROOM FURNISHED housekeeping suite with garage, $18 per month, including light and water. Maynard's Bungalow Court, 765 Hillside Avenue

MARINE COURT
408 Dallas Road
MODERN furnished and unfurnished apartments. Electric ranges. Frigidaire, etc.
Also new and well-equipped unfurnished apartment at 412 Dallas Road.
Apply on premises or to
PEMBERTON & SON
625 Fort Street Phone G 6124

NICE NEW MODERN THREE-ROOM suite. Apply 1124 View Street.

NORMANDIE—DOUBLE SUITE, PARTLY furnished, very nice, $30. Double suite, fully furnished, new rugs and hangings, $35. Phone E 6264.

"Next Door to Everything in Town"
BEVERLEY HOTEL APARTMENTS
724 Yates Street, Off Douglas
QUIET, clean rooms and suites, with plenty of heat and hot water, elevator service and free gas. A desirable Winter residence. Thrifty rates. See these before renting.
Jas. A. Griffith, Prop. E 5914

ROCKLAND COURT, ADJOINING GOVernment House, on Rockland Avenue: Furnished and unfurnished flats, rents $30 to $65. Tennis courts, large garden and garage. Phone G 6640.

SAVOY MANSIONS—ONE AND TWO-bedroom suites, furnished or unfurnished. Very attractive prices. Phone G 6622.

SMALL FURNISHED APARTMENTS, 919 Pandora Avenue.

SCOTT APTS. — REASONABLE RATES Transient, resident. Inspect. E 6311.

THREE-ROOM APARTMENT, GROUND floor; furnished or partly furnished; $18. G 4083.

TO LET—FULLY-FURNISHED APARTment, on seashore; large garden, running to beach, $75, including garage. 1725 Beach Drive, near Oak Bay Hotel.

TREBARTHA — ATTRACTIVE, SMALL suite; possession March 24. G 4456.

$21—121 SOUTH TURNER ST., FIVE rooms upstairs, unfurnished. Garage. Phone G 4341.

3-ROOMED FURNISHED SUITE; 18 MINutes' walk from water and car line. Phone G 3644.

55 HOUSES TO RENT

AT 1647 CRESCENT ROAD, FOUL BAY—Furnished or unfurnished 4-room bungalow.

COTTAGE, PARTLY FURNISHED OR unfurnished; garage. 62 Government. Phone E 6136.

HOUSEHOLD GOODS MOVED, STORED and packed by contract. Save money. Consult Jeeves Bros. E mpire 9632.

JAMES BAY—COSY FIVE-ROOM HOUSE, furnished or unfurnished. Also furnished flat. E 7906.

LET US SHOW YOU A NICE, ATTRACtive apartment, one furnished, one unfurnished; own grounds, flowers, bird bath. A real home, most attractive part of Fairfield. Rent reasonable to right parties. Douglas, Mackay & Co., 1214 Broad Street.

MOVING? WE OFFER REAL SAVING with safety for your household goods. Merchants' Transfer Co., Ltd. Ph. G 4124.

55A FURNISHED

A FURNISHED 7-ROOMED HOUSE, $40 monthly. Lady will rent one room if desired. G 2294.

HOUSES, FURNISHED OR UNFURnished, for rent or sale on easy terms. Fred M. Russell, 112 Pemberton Bldg.

SIX-ROOM HOUSE, EARL STREET; furnace and garage; $40. Rosevear & Gordon, Ltd., 212 Union Bldg. Phone G 6041.

TO LET, FURNISHED, ON LONG LEASE —Mr. C. M. Birnie's house on Oak Bay seafront: large garden; halls, two reception rooms, beamed and paneled dining-room, five bedrooms, three baths and toilets, kitchen and breakfast room; servant's quarters; complete double garage. Would consider offer to purchase. For further particulars see CROSS & CO. Belmont House, E mpire 0632.

5-ROOMED FURNISHED BUNGALOW with garage; close in. Apply 2531 Blanshard Street.

3002 FIFTH STREET—FULLY MODern four-room stucco bungalow, furnace, garage, shower bath, etc. Exceptionally well furnished. Immediate possession. Rent $40. Swinerton & Musgrave, Ltd., 640 Fort Street.

55B UNFURNISHED

1439 MITCHELL ST.—5 ROOMS, furnace $22.50
130 ROBERTSON ST.—6 rooms, furnace, garage 26.00
1139 HILDA ST.—7 rooms, good condition; garage; furnace 35.00
1642 CHANDLER AVE.—5-room new stucco bungalow, furnace, garage 35.00
2089 GRANITE ST.—6-room stucco bungalow, hot-water heating; garage 50.00
PEMBERTON & SON
625 Fort Street Phone G 6124

TO RENT OR LEASE, ON SOOKE HARBOR
GOOD EIGHT-ROOMED HOUSE, fully modern, with four bedrooms, bath and toilet and sleeping porch upstairs. Downstairs: Large living-room with open fireplace, and sunroom opening off, dining-room, kitchen, front and back halls, toilet and wash basin. Hot and cold water laid on. Good cement basement with wash tubs. House beautifully situated near sea, with splendid view of harbor. Good garden and barn; also two-roomed cottage and garage. Rent $25 per month. Apply
GILLESPIE, HART & CO., LTD.
611 Fort Street Phone G 1161

NEWPORT AVENUE, SIX-ROOM bungalow $30.00
BELMONT AVENUE, eight-room modern house $40.00
PATIO COURT, six rooms, two bathrooms $55.00
BEACH DRIVE, waterfront, nine rooms, hot-water heating, hardwood floors $60.00
KER & STEPHENSON, LTD.
1205 Government St. Phone G 4127

THE B.C. LAND & INVESTMENT AGENCY, LTD.
632 RAYNOR AVENUE, 7 ROOMS, basement, furnace, garden; $20.00.
617 Catherine Street, 8 rooms, bungalow, $16.00.
2945 Quadra Street, 8 rooms, full cement basement, hot-water heat, good garden.
143 Government, 6 rooms, full basement, furnace, close to Parliament Buildings.
719 Cook Street, 7 rooms, basement, furnace, garage, garden.
607 Cook Street, 7 rooms, basement, furnace, in excellent condition.
742 S. Hampshire, 8 rooms, close to school and bus line, large grounds.
310 Vancouver Street, 7 rooms, furnace, pleasant situation.
2378 Dalhousie, 6 rooms, full cement basement, furnace, fine garden.
PHONE G 4115 RENTAL DEPARTMENT

ATTRACTIVE SEVEN-ROOM BUNGAlow, modern, furnace, garage. Madison Avenue. Phone G 5258

DESIRABLE HOUSES AND APARTments, furnished and unfurnished, in all parts of the city. Heisterman, Forman & Co., 608 View Street.

FIVE-ROOMED HOUSE, RENT $30. Phone E mpire 5530.

FOUR-ROOM LOWER SUITE, MODERN; Gorge district; adults. Phone E 6101.

IMMEDIATE POSSESSION — PRACtically new stucco bungalow, five rooms and bath, dinette, fireplace, furnace, etc. Near High and Central Schools. $30 per month. The Griffith Co., 613 View Street. Phone E 7161.

55 HOUSES TO RENT (Continued)

NO. 716 ESQUIMALT ROAD—8 ROOMS; nice grounds and fine waterfront; garage; rent $30 per month. Apply to D. Fraser, Colonist Office

SIX ROOMS, GOOD CONDITION; Tolmie Avenue; $18. Six-room bungalow, garage; near High School; $25. Five-room bungalow, furnace, garage; walking distance; $25. Rosevear & Gordon, Ltd., 212 Union Bldg. Phone G 6041.

TWO FOUR-ROOM HOUSES, MODERN; 1501, 1502 Beach Drive, near Oak Bay Hotel; $25, $30 month, including water. 2021 Douglas St.

408 HILLSIDE AVE.—SEVEN-ROOMED house, partly furnished or unfurnished; tubs, furnace, garage; $25 month.

57 WANTED TO RENT—HOUSES

57A FURNISHED

FURNISHED FOUR ROOMS, MODERN; garden. Reasonable rent, or purchase on rental terms. Box 2600, Colonist.

57B UNFURNISHED

WANTED BY RELIABLE TENANT, four, five or six-room bungalow, Fairfield; rent $25. Box 2656, Colonist.

WE HAVE A WAITING LIST OF TENants for unfurnished houses in all parts of the city. List with us for immediate results. P. R. Brown & Sons, Ltd., 1112 Broad Street. Phone G arden 7171

61 SUMMER RESORTS

61A COTTAGES AND CAMPSITES

QUALICUM BEACH — SUMMER COTtages, building lots and residences for sale. P. H. Buller, Box 11, Qualicum Beach.

63 POULTRY AND LIVESTOCK

63A POULTRY AND SUPPLIES

CUSTOM HATCHING—EGGS SET WEDnesdays, 8 p.m. Day-old and brooded chicks. The Hatchery, 873 Swan Street. E 0091.

GUINEA FOWL, $2.50 PER PAIR, HEN and cock. Hull, Granville Avenue, off Burnside.

GAVIN JACK'S B.C. RHODE ISLAND Red hatching eggs from $2.00 to $7.50. All pens mated to my best males at the Vancouver and Victoria Poultry Shows. I won best male in show and first young pens. My birds have all that dark rich sound color. R.R. 4, Victoria.

HATCHING EGGS, BURGESS STRAIN Rhode Island Reds, $2.00 setting, $10.00 hundred; chicks, 25c each; broody hens, $2.00. Miss M. C. McLachlan, Seven Oaks P.O. Phone G 1221.

L. F. SOLLY, LAKEVIEW POULTRY FARM, WESTHOLME, B.C.
White Leghorns and White Wyandottes
Noted Strains for High Production
Chicks, Hatching Eggs and Stock
Write for 1932 Catalogue and Price List, which gives information on feeding poultry.

RHODE ISLAND HATCHING EGGS, trapnested stock; settings from $1 up. Jones, G 6757.

WANTED—BRONZE TURKEYS, TOM and four hens; must not be related. Belmont 72M.

63C CATTLE

FOR SALE—TWO FRESH COWS, HEAVY milkers. Phone E 0455.

FOR SALE—FRESH PEDIGREED JERsey, second calf; and real milk wagon, good as new, $15; 3,000 raspberry canes, $1.50 hundred. Sam Singh, corner Maplewood and Cook Street. Sub P.O. 22.

63D SHEEP

SHROPSHIRE REGISTERED EWES, 10 head and 12 lambs, $250 cash. Strong healthy stock, papers supplied. Phone Belmont 27L or 37F.

63E GOATS

FOR SALE—TWO SAANEN GOATS, DUE March, April. J. Wilson, Mount View Avenue, Colwood. Belmont 24R.

63X MISCELLANEOUS

FOR SALE—GOOD CLOVER AND TIMOthy hay. W. D. Michell, Keating 12F.

65 AUTOMOBILES

65A FOR SALE

ALL BARGAINS — WE ARE NOW wrecking three 1926 and 1927 Fords, a Tudor and two deliveries, and have all parts of these for sale. Delivery bodies at a sacrifice price. We are also wrecking a 1926 6-cylinder "93" Overland Coach. A full set of four Lovejoy hydraulic shock absorbers for Plymouth or other car of similar size. See us if you break a windshield or window. Glass at bargain prices.
W. FRANK CAMERON AUTO WRECKING
949-953 View Street Phone E 6632

AUTO SPECIALS
A PACKARD TOURING, 7-PASSENGER, $350. Paige Big "6" touring, balloons, $225. Buick 5-passenger standard "6" sedan, $450. Dodge-Graham 1½-ton truck: a real bargain for cash. 1928 Studebaker Commander sedan, $700. Two-ton Garford truck (new), only $850. Studebaker standard "6" sedan, only $375. Cadillac "8," model 61; make a good service truck, $225. 6.33 x 650 tires and wheels, new, a bargain.
"MR. JUNKIE"
637 View Street Phone E 7521

BUICK SPECIAL SEDAN, 1926; GOOD condition; quick sale, $575. Cash $275, balance $30 per month, no interest. Box 2591, Colonist.

FEDERAL TRUCKS, CAMERON MOTOR Co., local distributors. Corner View and Vancouver. Phone E mpire 9022

FORD COUPE, 1924, GOOD CONDITION, $70. Call 463 Davida Ave.

PHONE G 7161, OR NIGHT CALLS AS listed in phone book, Thomas Plimley, Ltd., for prompt and reliable towing service.

STUDEBAKER TRUCK, 3-4 TON, 1932 licence, large body; $65. 526 Michigan Street.

ALL CAMERON BARGAINS
1925 MAXWELL PHAETON, TWO NEW tires, licence, $60; Model "A" 1928 Ford, $185, licence; 1927 Ford Coupe, licence, $95. 1928 Ford, $35; 1928 Oldsmobile Sedan, $175, four-wheel brakes; 1924 Chevrolet Coupe, $60. 1927 Overland "6" Coach, only $150; McLaughlin five-passenger, a splendid car, three new tires, $65; Ford Coupe, $45; Ford Touring, $25. Parts new and used for all cars. Cars sold on short notice. We want ninety cars for cash. Terms and trades. Phone or write, we call anywhere on Vancouver Island.
CLIF CAMERON AUTOS, LTD.
1046 Fort Street Phone G 6724

THOMAS PLIMLEY, LTD.
Serving the Public for Thirty-Nine Years
TODAY'S BEST BUY
CHANDLER 1926 SMALL SIX SEDAN
This car is in splendid condition, good tires, very good Duco finish. Was used by former owner as a caravan and can be converted into a sleeper in a few minutes; folding front seat and many extras. TODAY'S BEST BUY $350
$550—DE SOTO SEDAN, 1928
$585—DURANT 6-60 SEDAN, 1929
MANY OTHERS
"Ask Any Plimley Used Car Owner"
THOMAS PLIMLEY, LTD.
Established 1893
1010 Yates Street G 7161

FINE MERCHANDISE COVERED BY A LIBERAL GUARANTEE—H. A. DAVIE, LTD., USED CARS.
BUICK BROUGHAM—A very fine four-door in beautiful condition. Fine appearance, smooth performance and fully guaranteed $800
1930 ESSEX COACH — As good as new. Snappy performance, full equipment and new-car guarantee $695
Others: Buicks, Pontiacs, Studebaker, Nash, Dodge, Durant, etc.
H. A. DAVIE, LTD.
Buick and Pontiac Cars
G.M.C. Trucks
860 Yates Street 851 Johnson Street
Phone G arden 8154

1929 GRAHAM-PAIGE SEDAN, LIKE new, $535; 1929 Whippet, in good running order, $300. 1927 Stutz 4-door sedan, a bargain, $385; Pontiac sedan, 2-door, $175; 1928 Star sedan, new paint, runs nice, $185; Star touring, glass enclosed, $150; Star sedan, $25. TRUCKS—1½-Ton Dodge-Graham, dual pneumatic new tires. This truck has been rebuilt and a bargain, $650; 1929 Ford 1-ton truck, 3-speed transmission, $385.
CLARKE'S GARAGE
861 View St.

A Mart for Busy Readers—Property for Sale or Trade

65 AUTOMOBILES (Continued)

BABY GRAND CHEVROLET, WITH good tires, new licence and running good. $75

HUPMOBILE 1924 TOURING. You can't wear these out. 1932 licence, too. $145

STUDEBAKER LIGHT "6" TOURING. Certainly runs fine. With very good tires $75

MASTERS MOTOR CO., LTD.
909 Yates Street Phone E 3541

JAMESON MOTORS'
REPUTABLE USED CARS

1927 LOCOMOBILE "8" SEDAN, in nice shape. Exceptional bargain for $245

1926 HUDSON SEDAN, in real good condition. See this car for only $245

1924 STUDEBAKER SPECIAL SIX TOURING, good running order, for only $95

JAMESON MOTORS, LTD.
740 Broughton St. G 1161

1929 FORD DE LUXE SPORT ROADSTER $375

If you wish to buy, sell or exchange a used car, let us know your requirements.

JONES BROS.' SERVICE STATION, LIMITED
Car Sales Department
Corner Yates and Quadra Phone E 4021

1929 GRAHAM-PAIGE SEDAN, DE luxe model, two spare tires mounted in tire wells, and equipped with trunk rack. $750

ROADSTER, small "six," equipped with rumble seat. This car is in particularly nice condition. $225

EVE BROS., LTD.
900 Fort Street Phone E 4168

PRE-SPRING SALE
BIG REDUCTIONS

$525—CHEVROLET SEDAN, 1929
$385—FORD TUDOR, 1929
$350—CHEVROLET COACH, 1928
$350—FORD ROADSTER, 1929
$325—ESSEX SEDAN, 1927
$300—ESSEX COUPE, 1927
$295—FORD TUDOR, 1928

THE MOTOR HOUSE (VICTORIA), LTD.
Chevrolet Dealers
Phone E 1107 971 Yates Street

SPECIAL SALE OF USED CARS
Our policy is one of fair dealing. We want your confidence. You are not overcharged, all our cars are taken in at the right price.
1925 FORD TUDOR SEDAN $85
1926 FORD TOURING $65
1926 FORD TUDOR SEDAN $125
1926 FORD TUDOR SEDAN $325
1929 FORD ROADSTER $295
1926 ESSEX SPORT COUPE $445
1930 FORD TUDOR SEDAN $445
Many, Others to Choose From
NATIONAL MOTOR CO., LTD.
Ford Dealers 819 Yates Street
Phone G arden 8177 Open Evenings

BUY WHERE YOU ARE SAFE
EVERY USED CAR CERTIFIED O.K.
DODGE SEDAN, D.A., a beauty $895
ESSEX SEDAN (Super-Six). Fine condition $525
WHIPPET SEDAN. A snap $345
CHEVROLET SEDAN. See this one $425
NASH (Standard Six). Only $750
FORD TOURING, 1929, for $325
OTHERS $25 AND UP
BEGG MOTOR CO., LTD.
Yates at Quadra
Used Car Lot, 636 Yates
Dealers for Cadillac, La Salle, Dodge and Plymouth
New Dodge Now Showing
PHONE G 1144

1925 BUICK ROADSTER, GLASS ENclosures, new Duco paint job, 1932 licence; $175. Phone G 2037.

1923 FORD SEDAN, 1932 LICENCE; good rubber, good running order; $60. Phone E 1474.

65B WANTED

LATE MODEL SMALL CLOSED CARS bought for cash. Thomas Plimley, Ltd. G 7161.

USED CARS BOUGHT AND EXchanged. Masters Motor Co., Ltd.

WANTED, PRIVATELY, CAR FOR CASH. Must be cheap. Box 2667, Colonist.

WANTED — GOOD USED CAR FOR cash. Box 2307, Colonist.

69 BUSINESS OPPORTUNITIES

CONFECTIONERY AND TOBACCOS, etc., on good corner in city, with good, large living accommodation, on car line. $600 for quick sale. Box 2630, Colonist.

STORE AND LIVING QUARTERS

FAIRFIELD DISTRICT—Store and modern 5-room bungalow adjoining, $35 per month.

PEMBERTON & SON
625 Fort Street Phone G 8124

ROOMING HOUSE, EIGHT ROOMS, well rented (permanents). Steady living to suitable persons. Ideal location. $600 cash. Box 2801, Colonist.

ROOMING HOUSE, WITH TWO SUITES and three single housekeeping rooms, all furnished, with gas stoves. All newly redecorated and in first-class order; $500 for quick sale. E 9432.

SMALL DAIRY FARM, SOME COWS, good milk business, going concern. Box 2685, Colonist.

$2000 WANTED FOR MANUFACTURE of revolutionary electrical appliance, fully protected by patents. Good security. Apply Box 2260, Colonist.

69B RETAIL STORES

FOR RENT—STORE PREMISES, BEAcon Avenue, Sidney, recently used as a beauty parlor. Apply A. W. Hollands, Sidney.

70 BOATS AND LAUNCHES

CEDAR AND SPRUCE LUMBER FOR boats. Special prices. Dalziel's, G 1422

OUTBOARD CRUISER BARGAIN, CASH or trade. Phone E 0456.

ALL KINDS OF BOATS FOR SALE OR CHARTER

POWER Cruisers, Work Boats, Auxiliary Sailing Yachts. Orders taken for new rowboats. Marine insurance written.

BLUE PETER BOAT AGENCY
640 Fort Street Phone E 5041

RODD BROS.
Gorge Boathouse (on Island Highway)
Marine Railway 85 Feet Covered Ways
Boats and Canoes for Hire
Take Gorge Bus to Boathouse, or No. 5 Street Car. Phone E 1211.

WANTED—ROWBOAT TO TAKE OUTboard motor. Box 2616, Colonist.

25-FOOT LAUNCH, NEW ENGINE 1931, $185. J. Newman, Saanichton.

71 BUSINESS DIRECTORY

AUTO RADIATORS AND FENDERS

AUTO RADIATOR, BODY AND FENDER Specialists. Workmanship that cannot be excelled.
BURGESS BROS.
1209 Quadra Street E mpire 8231

BUILDERS AND CARPENTERS

ANYTHING IN BUILDING OR REPAIRS Phone E mpire 4625. Roofing a specialty. T. Thirkell.

71 BUSINESS DIRECTORY (Continued)

BRICK AND CEMENT

CHIMNEYS, FIREPLACES (SPECIAL designs), cement sidewalks, basement floors. Horspool, 363 Davida. G arden 1843

DRYGOODS—WHOLESALE

WHOLESALE DRYGOODS — TURNER, Beeton & Co., Ltd., wholesale drygoods importers and manufacturers. Men's furnishings, tents, "Big Horn" Brand Shirts, Overalls. Mail orders attended to.

DYEING AND CLEANING

CITY DYE WORKS — GEO. McCANN, proprietor. 844 Fort St. Phone G 1621.

EMBOSSED STATIONERY

PRIVATE STATIONERY EMBOSSED IN any design or color. The Colonist Commercial Printing Dept. G arden 5241.

FURNACES

INSTALL A "NUKIND" HOT WATER Furnace — The most economical and efficient heating plant at a reasonable cost. Quick and reliable heat for your house or apartment. Victoria Machinery Depot, 343 Bay Street. G 3613.

FLOOR SURFACING

V.I. HARDWOOD FLOOR CO.
707 Johnson Street G arden 7314
Victoria's Leading Floor Specialists
Old floors renovated with electric machines

WESTERN FLOOR SURFACING CO.
454 Gorge Road E mpire 8915
Laying, Sanding and Finishing
Old Floors a Specialty

FURNITURE CLEANER

HOWSON — EXPERT CHESTERFIELD and carpet cleaner. In your home. E 0830.

LAWN MOWERS

LAWN MOWERS REPAIRED AND sharpened, $1. Phone E 7263.

LAWN MOWERS SHARPENED, $1. PHONE E 7051. WE DO THE REST. A. J. WORTH, 636 JOHNSON STREET.

LAWN MOWERS SHARPENED, $1. FREE delivery both ways. PEDEN BROS., 1410 and 1412 Douglas St. Phone G 5911.

LAWN MOWERS SHARPENED, COLlected and delivered. Eives Bros., 1423 Broad Street. Phone E 0662; res. E 7063.

LITHOGRAPHING

LITHOGRAPHING — LITHOGRAPHING, engraving and embossing. Nothing too large and nothing too small. Your stationery is your advance agent. Our work is unequaled west of Toronto. The Colonist Printing & Publishing Co., Ltd.

MECHANICAL

THE WEBSTER MECHANICAL SERVICE. We repair anything mechanical. Two phones, E 6712, G 3463. 521 Fort St.

PUBLIC STENOGRAPHERS

ETHEL SEYMOUR, 207 CAMPBELL Building, Douglas Street. Phone G arden 3525. Authors' manuscripts, law and general. Strictly confidential.

PRINTING

WHY SEND YOUR PRINTING ORDERS East, when you can get them done better, quicker and at the same price at The Colonist Printing Department?

RAZOR BLADES

SHAVING A TEMPTATION WITH THE new Myatt razor and blades. All stores.

RESHINGLING

RESHINGLING — CUT RATE. PHONE E 5012 W. A. V. Robertson & Son.

REMOVAL

MOVING—SPECIAL SPRING RATES TO meet conditions. Alert Service Co. Phone E mpire 4101.

WOOD

A CORD 12-IN. CORDWOOD, SPECIAL, $6.50. Real dry dryland, $6. GILBERT'S HEAT SHOP, Next Library. G 2011.

SHAWNIGAN DOUGLAS FIR WOOD COMPANY
Agents for Shawnigan Lake Lumber Co.
$4.50 CORD. Inside blocks, $6 cord. Kindling, $6. Malahat bone-dry slab, $5.75. E 3914; night E 6842. 2200 Government Street.

BEST DRYLAND BARK SLABS, INSIDE BLOCKS, MIXED, $4.50; 15 DAYS ONLY. DRY CEDAR, $3. G 7753.

BEST QUALITY CORDWOOD, STOVE lengths, $6.50 per cord; three cords or over, $6. Phone E 0666

BEST RICKWOOD, STOVE LENGTHS, good value, $7.00 cord. Phone E 6901

BEST QUALITY FIRST GROWTH FIR cordwood, 4-foot, $5; stove lengths, $6.50. Phone G 3275.

COOPERAGE WOOD, G 1941. BLKS. $6.50 cord; stovewood, $4.75; kindling, $4 cord.

SHAWNIGAN, MALAHAT, YOUBOU & DRYLAND WOOD CO.
Hillcrest Dryland Cordwood
$4.50 — CORD — $7.00
Bark, blocks, slabs, cordwood. 2022 Douglas Street. G 6413 day; G 3081 night. All fir wood guaranteed.

COOPERAGE WOOD, BLOCKS, $3.50; stove, $2.50; kindling, $3 ½ cord. G 2341.

FIRST GROWTH CORDWOOD, 14-IN. lengths, $6. Heavy bark, $6.50. E 2365.

GLENEAGLE WOOD CO. — DRYLAND wood, $4.50 cord. Yard dry, $5.50 cord. Cedar blocks, $3 cord. Phone G 1813; night E 3162.

MALAHAT DRYLAND SLABWOOD, extra thick, $5.50 cord; 2 cords, $10.00. A1 CORDWOOD, first growth, $7.00 cord.
ISLAND FUEL CO., LTD.
Discovery Street Phone G 5034
We Deliver Promptly

BUY FROM A CANADIAN COMPANY

RICKWOOD, HALF CORD $3.50. SATISfaction guaranteed. Phone G 6014.

SPECIAL SALE, TWO WEEKS—GUARanteed bone-dry bark slabs, $6, C.O.D. E 6332.

STOVEWOOD, ANY LENGTHS, AT NEW low price; $6.50 cord. E 0441.

WHY NOT BUY THE BEST? FIRST growth fir cordwood, 4 ft., $5; stove lengths, $6.50. Premier Fuel Co. G 6952; night E 3760.

72 PROFESSIONAL DIRECTORY

OSTEOPATHIC PHYSICIANS

DR. VERNON B. TAYLOR, REGIStered and licensed 406-7-8 Belmont Building. Phone E mpire 7623.

76 EXCHANGE—REAL ESTATE

A SIX-ROOMED BUNGALOW, STONE pillars, veranda, reception hall with fireplace, sitting-room 13 x 21, with large open fireplace; bright kitchen and pantry; three-piece bathroom; cement basement and sidewalks. Light taxes. Near car line. Valued at $4,000. To exchange for three or four acres in the country, with some buildings, with light, water and phone available, within six miles of the city; of equal value.
ROBERT GRUBB & CO.
312 Sayward Building, Victoria

CHARLES F. EAGLES, 626 SAYWARD Block. Exchanging real estate is my specialty. Let me have your listings.

COUNTRY RESIDENCE, WITH THREE acres of land, rocky, with fine oaks and firs. House contains seven rooms, hot-water heating. Property is on main road, four miles out. Exceedingly fine view of sea and mountains. Price $6,500. Will exchange for smaller house in city, within walking distance.
JOHN GREENWOOD
Bank of Toronto Bldg. 1405 Douglas St.

EXCHANGE EQUITY SEVEN-ROOMED modern house for lot and cash. Terms. Phone G 5834.

LAKE FRONTAGE, CLOSE IN, FOUR-roomed house for sale cheap, will accept part exchange. Box 3870, Colonist.

WHAT OFFERS? WILL TRADE FOUR-room house in good locality for building lot in Oak Bay. Owners only. Phone G 2688 or E 9288, after 6 p.m.

1 ½ ACRES, CLEAR TITLE, ESQUIMALT Road, near Lampson Street, for house or bungalow. Phone G 5934.

To Out-of-Town Subscribers

Out-of-town subscribers who wish to answer advertisements in which only the telephone number of the advertiser is given may mail their replies to The Colonist, and The Colonist will communicate such replies to the advertiser.

78 HOUSES FOR SALE

FOR SALE OR EXCHANGE

AN ATTRACTIVE NEW OAK BAY cream colored stucco bungalow of six rooms, including new electric light fixtures, blinds and inlaid linoleum in bathroom; situated on the nicest part of Victoria Avenue (south of McNeill). Blue Line bus passes the door. Full cement basement with garage space, wash tubs, coal bin. Two bedrooms downstairs; nice room upstairs which is plastered, has clothes cupboard and two windows, which keep room cool in Summer. Hardwood floors in hall, living and dining-rooms; other floors No. 1 edge grain. Open fireplace in living-room; lovely front and rear porches; three-piece bathroom with built-in tub and shower. Dining-room has view of mountains. Wired for radio connections. Solidly-built back fence and neat appearing fence at front. Only one window faces north. This very desirable modern home can be handled with $500 cash, balance about $41 monthly, or $500 cash and balance for closer in modern bungalow.
PRICE
$4560
Reply to Suite 1, 604 Fort Street, or Postoffice Box 874, City

FOR SALE — COTTAGE OF FOUR rooms, three-piece bathroom, basement and gas; close in and in good condition. E mpire 9113.

DESIRABLE WELL-BUILT RESIDENCE (built this Spring), containing six comfortable rooms; bathroom with shower, toilet, etc.; excellent water supply, garage; expansive view of Cowichan Bay; within easy reach of tennis, badminton, golf clubs and noted fishing and boating areas; beautiful site, exceptionally well situated, standing in eight acres. Price $5,000.
Exclusive Agent: C. WALLICH
Cowichan Station, B.C.

WATERFRONT FARM

FIVE ACRES; 900 feet of waterfrontage, with sandy beach. Stucco bungalow, garage, barn, chicken house. Low taxes.
$4000
OLIVER, STEWART CLARK & CO., LTD.
640 Fort St. Phone E 5041

HOMES BUILT ANYWHERE, ENGLISH carpenter. G. C. Ridley, Colwood P.O. Acreage for sale, water, light and phone.

HOUSES BUILT ON INSTALMENT PLAN —Modern homes for sale; easy terms. D. H. Bale, contractor, Fort and Stadacona.

HOME—YOURS—WILL BUILD TO SUIT you and arrange easy payments. R. A. Green Lumber Co., 2660 Maple Street.

QUADRA STREET, INSIDE TWO-MILE circle, seven-roomed house. Low taxes. For particulars apply owner, 3260 Quadra.

BRENTWOOD

Four Lots and a Cottage by the Sea

THESE LOTS ARE SITUATED ON A corner, have thirty full bearing fruit trees, loganberries and raspberries. The soil is excellent and well cultivated. A very good well and garage. With this property there is included a waterside cottage containing a large living-room, one bedroom, kitchen and a large veranda.
PRICE $3000
Full Particulars Apply
KER & STEPHENSON, LTD.
Real Estate, Insurance and Financial Agents
1205 Government St. Phone G 4127

GORGE DISTRICT

THIS ATTRACTIVE SIX-ROOMED RESIDENCE has been reduced from $4,000 to $1950
Reasonable terms.
Open fireplace, three-piece bathroom. Garage with cement floor. Interior and exterior in excellent condition. Large lot. High elevation and reasonable taxes. Title clear. $500 cash down, balance like rent. Absolute give-away. Immediate possession.

H. G. DALBY & CO., LTD.
634 View Street, Opposite Spencer's

REMARKABLE RENTAL RETURN ON A SMALL INVESTMENT

TWO HOUSES, close in, near Quadra. Taxes $55. Rentals of $36.50 will show OVER 20 PER CENT net on the snap price of $1500
Terms Arranged
ROBERT MORTON
Phone E 0332 130 Pemberton Bldg

WHY PAY RENT?

THIS IS A COSY LITTLE PLACE, VERY comfortably furnished and as clean as a new pin. It is located in Victoria West, in quiet neighborhood close to street car line and good school. There are five rooms, with fairly large living-room, kitchen and three bedrooms; also entrance hall with cloak cupboard. The lot is small and so are the taxes, which are only $38 per annum. Why continue to pay rent when you can purchase this cute little home with about $300 cash and as little as $20 a month, including interest? Price, including furniture, only $1900

THE ROYAL TRUST COMPANY
Exclusive Agent
Phone E 4126 After Hours, G 4018

$1000
LAKEFRONTAGE
4 ACRES BEAUTIFULLY TREED PROPerty, well situated, with good frontage on lake and road; fine for auto camp site.

$2600
WATERFRONT HOME
CONVENIENT DISTANCE FROM TOWN, well-built bungalow, facing down lake and having own waterfront; solidly built on concrete foundation; good basement, brick chimneys, plastered throughout, fine open fireplace. Polished floors.

HEISTERMAN, FORMAN & CO.
608 View Street

REAL VALUES

$850—$450 CASH, balance arranged—Four rooms, open fireplace, basement. Garage, chicken house.
$1200 CASH—Four rooms, quarter-mile circle
$3200—$1,250 MORTGAGE, balance cash—One acre, five-roomed new stucco home, close in; basement.
VANCOUVER ISLAND REALTY CO.
1239 Broad Street E 6441

$1900 — ON TERMS — BUYS THIS nice four-room stucco bungalow, all rooms large, open fire, three-piece bath. South of Oak Bay Avenue. Good lot.

$2800—LARGE, new four rooms and breakfast nook, full cement basement; garage in basement. Linoleum, window blinds, electric fixtures are included. This is the best buy in Fairfield.

We also have several new stucco bungalows, Gorge and Esquimalt districts, at attractive prices, and some bargains in choice homesites.
W. J. GILLILAND & CO.
1303 Douglas Street Phone G 7241

$2400 — FAIRFIELD HOME, DIRECT from owner—is an exceptional price on this property as an investment or for cosy home, in A-1 condition. Phone E 5659.

78 HOUSES FOR SALE (Continued)

ESTABLISHED 1863

A BARGAIN

A HALF ACRE, AND ON WHICH STANDS a large semi-bungalow of seven rooms, five down and bath, with separate toilet; two bedrooms upstairs; hot-air furnace; double garage; nice garden, fruit and ornamental trees; tennis court; high location, lovely view towards Mount Tolmie. $900 cash handles it, balance on mortgage. Price $2900

A VERY GOOD BUY, SITUATED OFF Fort (upper part), large bungalow, shingle, six rooms, all on one floor, three bedrooms, large living-room with sliding doors to the dining-room, fireplace, full basement, furnace, inside in fine shape; lot 50 x 175; large poultry house; lane at rear. For cash owner will let it go at $2650

NEAR ROCKLAND AVENUE

AN OPPORTUNITY IS PRESENTED TO you to pick up at a BARGAIN a really fine modern house, heavy stucco construction over metal lath, containing eight rooms and sunroom, five bedrooms, two bathrooms, large closets, a living-room 36 feet long, all in perfect condition; oak floors. Five lots, nice lawns and garden. Almost immediate possession can be given. Offers entertained.
Price reduced to $11,500

B.C. LAND & INVESTMENT AGENCY, LTD.
922 Government Street Phone G 4115

LOOK THIS OVER!

6-ROOM HOUSE—3 bedrooms, all in excellent condition. A convenient family home, close to High School, Central Schools, and few minutes' walk to shopping centre of city.
OFFERED FOR A FEW DAYS AT ONLY
$1050
SWINERTON & MUSGRAVE, LTD.
640 Fort Street

CALIFORNIA STUCCO BUNGALOW

$3850—NEW, latest interior finish; entrance hall, living-room (15 ft. x 20 ft.) and dining-room; oak floors, fireplace; kitchen, built-in cupboards, nook, tiled sink; nice electric fixtures; two good bedrooms; bath and toilet separate; full-size cement basement, furnace, tubs; separate garage; large lot; central location. Terms.
L. U. CONYERS & CO.
1025 Douglas Street

THREE FAIRFIELD RESIDENCES AT DEPRESSION PRICES
7 ROOMS — NEW, ATTRACTIVE AND convenient in detail. With hardwood floors. $4500
5 ROOMS—STUCCO, GENERAL ASSEMblage ideal, interior well finished. Good lot. Garage. $4150
7 ROOMS—SHOWING 3 BEDROOMS AND library. Exceptional buy. Special reasons for selling. Price $5250
MARA, JONES & CO., LTD.
1212 Broad Street Phone E 3623

P. R. BROWN & SONS, LTD.

$825—NEAR PROSPECT LAKE, TWO acres, four-room bungalow, chicken houses, etc. Near store and school. Owner must sell at once. TERMS.

$1150—THREE MILES FROM CITY. High location, quarter-acre lot and a four-room bungalow, FURNISHED; basement; good chicken houses with more than a hundred Leghorn hens; incubator, etc.

$2000—TEN ACRES, ALL FENCED; four-room bungalow; barn; chicken houses for several hundred birds, and other buildings; good well. Terms $400 cash. DON'T MISS THIS BARGAIN.

$2500 OR NEAR OFFER, for a choice 1½ acres, close to city, with a four-room bungalow, FURNISHED; good fruit trees; chicken house for 300 birds, barn; garage. EASY TERMS TO THE RIGHT PARTY.

P. R. BROWN & SONS, LTD.
1112 Broad Street Phone G arden 7171

$1900 — GORGE SPECIAL, NEARLY NEW four-room modern bungalow. The rooms are bright and well arranged. Cement basement, furnace, garage. Large lot, fenced-in garden. An ideal home, with low taxes. Terms.

$2300—SEVEN-ROOM BUNGALOW in splendid condition. The rooms are large and bright. Cement basement and garage. Good corner lot. High situation with southern exposure. Near street car and school. Saanich taxes. Terms.

HERE'S A GREAT BARGAIN FOR ONE OF THE BEST SMALL FARMS ON THE ISLAND, HALF AN HOUR'S RUN FROM VICTORIA ON GOOD ROAD—Reduced from $4,000 to $2,500, on terms. Modern five-room bungalow with city conveniences. Large living-room with handsome open fireplace. Cow barn, chicken houses, etc. Six acres of No. 1 land, all cleared, and in garden and crops. In excellent condition. View of water and near a beautifully sandy beach. Taxes $8.
E. E. HEATH
625 Yates Street Phone E 4041

$3475 OAK BAY; NEAR SEA, ON paved street, five-room modern stucco bungalow, with nook, table and chairs, hardwood floors, Crane plumbing, tinted walls, electric fixtures, linoleum in kitchen, blinds; garage in basement, all concrete; McClary furnace; grounds clean. Owner, Apply Box 2637, Colonist.

79 WANTED TO BUY—HOUSES

BRAND NEW AUTOMOBILE TO EXchange as part payment on bungalow. Box 2653, Colonist.

SAANICH HOUSE, ABOUT $100 DOWN, monthly terms; about $1,500. Box 2614, Colonist.

SMALL HOUSE, SAANICH, MODERN IF possible, around $1,000. Box 2613, Colonist.

WANTED—MODERN SUBURBAN HOME, with few acres, for poultry ranch, vicinity Victoria or Vancouver, priced right for cash, under $10,000. Box 2626, Colonist

80 PROPERTY FOR SALE

FOR SALE — TWO CHOICE BUILDING lots. Apply 500 Boleskine Road.

UPLANDS

ONE-HALF ACRE, FACING WEST, ON a main road. See the glorious sunset view over the Sooke Hills from this lot, also view of sea. Street improvements paid up. Wonderful value at $1600
ALFRED CARMICHAEL & CO., LTD.
1210 Broad Street

81 PROPERTY WANTED

WANTED — WATERFRONT LOT AT beach or lake. Box 2496, Colonist.

82 ACREAGE FOR SALE

FOR SALE—CLOSE TO WATERFRONT, Patricia Bay, four acres, partly cultivated, with seven-room house and barn. Owner says must sell. Let us show you this and make us an offer. W. J. Gilliland & Co. Phone G 7241.

GORDON HEAD, CLOSE TO AIRDROME, fenced, cleared and cultivated, 1⅞ acres, tile drained, water laid on, large barn and water tower. Offered at low price of $4000
GOODLAKE, LIMITED
118 Pemberton Building E mpire 8741

WE ARE PRIVILEGED TO OFFER ONE of the finest close-in acreage properties on the market, consisting of nearly four acres of good land, and situated within five miles of the city. Excellent views and picturesque seclusion are obtained. The bungalow is modern, with large open fire in living-room, French doors to dining-room, Dutch kitchen, three bedrooms and bath. City water, phone and light. Good poultry house for 250 birds. $500 cash will handle, with price at only $4,750. See this excellent property before deciding. Roseveare & Gordon, Ltd., 312 Union Building, phone G 6041.

WILL SELL 60 ACRES, CORBLE HILL. Also consider trade for vacant lots or small home. R. A. Willing, 451 Constance Avenue.

82 ACREAGE FOR SALE (Continued)

NORTH SAANICH
13 ACRES GOOD LAND, PART cleared; four-roomed house; good water; low taxes. Easy terms $2500
SPARLING, ESTATE AGENT
Beacon Ave., Sidney Phone Sidney 1

83 ACREAGE FOR RENT

8 ACRES, GORDON HEAD DISTRICT, with four-room bungalow, barn and garage. One acre in logans and two acres more under cultivation. City water. Will give lease at $20 per month. W. J. Gilliland & Co. Phone G 7241.

FOR RENT
5 ACRES WITH MODERN BUILDINGS. Fruit trees, small fruits. Small stream through the property.
10 ACRES, all good land. Cherry orchard, loganberries. Small house, barn.
10 ACRES; 9 under cultivation. Two small houses, barns, chicken houses. Ford truck and tools.
J. N. HOLLAND, 208 Pemberton Blk.

85 FARMS FOR SALE

SAANICH FRUIT FARM
10 ACRES OF THE FINEST FRUIT land, nearly all planted in strawberries, logans and fruit trees. Four-room cosy cottage, with nice flower garden, on main road, ten minutes from town; garage; electric light; never-failing water supply.
Price $6500
CROSS & CO.
Belmont House Opposite P.O.

86 FARMS FOR RENT

FIVE-ACRE FARM, OUTBUILDINGS, pleasant home, fruit; near Brentwood. Box 2612, Colonist.

87 FARMS WANTED

WANTED TO RENT—FRUIT FARM, UP to five acres. Give full particulars, terms. Rent must be right. Box 2607, Colonist.

NOTICE

Water Works Dept.

Water will be shut off in Victoria West and in Esquimalt Municipality on Sunday, March 13, from 5 a.m. until 6 p.m.

F. M. PRESTON,
Water Commissioner.

CHICHAGOFF MINES, LIMITED (N.P.L.)
(IN LIQUIDATION)

NOTICE TO SHAREHOLDERS

NOTICE IS HEREBY GIVEN that any persons who have purchased shares in the above-named Company, but who have not yet had such shares registered in their own names, must deliver the certificates and transfers of such shares to the Company's transfer agent, the Toronto General Trusts Corporation, 590 Pender Street West, Vancouver, B.C., for registration not later than 25th March, 1932, in order that they may become entitled to participate in the pro rata distribution of the Company's assets in respect of such shares. No further transfers will be permitted to be registered after that date except on special grounds satisfactory to me.

10th March, 1932.

G. BRUCE DUNCAN,
Liquidator, 732 Marine Bldg.,
Vancouver, B.C.

LAND REGISTRY ACT
Section 160

IN THE MATTER of Lot 3 in Block 2 of Subdivision of part of Section 33, Victoria District, Map 1533.

PROOF having been filed in my office of the loss of Certificate of Title No. 21412-I to the above mentioned land in the name of WILLIAM ROBERTS and bearing date the 20th day of January, 1915, I HEREBY GIVE NOTICE of my intention at the expiration of one calendar month from the first publication hereof to issue to the said WILLIAM ROBERTS a Provisional Certificate of Indefeasible Title in lieu of such lost Certificate.

ANY PERSON having any information with reference to such lost Certificate of Title is requested to communicate with the undersigned.

DATED at the Land Registry Office, Victoria, British Columbia, this 25th day of February, 1932.

H. J. CRANE,
Registrar, Victoria Land Registration District.

THE VICTORIA LUMBER & MANUFACTURING COMPANY, LIMITED

Notice is hereby given that the annual general meeting of the above-named Company will be held at the head office of the Company, Number 916 Government Street, in the City of Victoria, in the Province of British Columbia (the office of Lawson & Davis), on Tuesday, the 5th day of April, 1932, at the hour of two o'clock in the afternoon, for the purpose of receiving and dealing with the annual balance-sheet of the Company, and the auditor's report thereon, electing the directors of the Company and appointing the auditors of the Company for the ensuing year, confirming the payment of all dividends paid during the year 1931, and such other business as may be brought before the meeting.

Dated at Victoria, B.C., this 10th day of March, 1932.

A. E. STUBBS,
Assistant Secretary.

SALE

Under the power contained in a lien held by M. Lancaster, there will be offered for sale on the 26th day of March, 1932, at the hour of 10:30 in the forenoon, at 814 Fort Street, Victoria, B.C., the following property: One 1927 Graham Dodge Delivery Car. This sale is to satisfy a debt owing by C. Fry for the sum of $96.25.

$200 Cash
BALANCE $15.00 PER MONTH
Purchases a neat modern three-room bungalow, sun porch, garage; small lot. Taxes $28.00. Within 1¼ miles from City Hall. This property is in good condition and must be sold. Price, $1,250.
A. A. MEHAREY & CO.
Real Estate, Insurance, Notary Public
624 Fort, Cor. Broad Phone E 1187

A Good Living for Two
40-Room Apartment, downtown; hot and cold water in every room; completely furnished; all rented. Income after paying all expenses, $300 per month. Lease, goodwill and furniture for only $3,500 cash.
Strictest investigation invited.
Apply to Exclusive Agents
Leigh Real Estate & Building, Limited
715 Fort St. E mpire 9042

WANTED
Listings of timbered areas within 20 miles of Victoria.
Timber Department
Pemberton & Son
625 Fort Street Phone G 8124

Vancouver Island

MECHANIC'S LIEN WOULD NOT HOLD

NANAIMO, March 11.—Taking apart a donkey engine and hauling it into mine property is not employment out of which will arise a mechanic's lien to attach to property of a mine, decided Judge Baker in the County Court yesterday, in the action of J. E. Gillis and George Coulson vs. R. B. St. Clair and William J. Nicholls, in which the plaintiffs claimed a mechanics's lien against the Jingle Pot Mine for the sum of $118 for wages. His Honor, however, gave personal judgment against the defendants for $85 and costs. F. S. Cunliffe appeared for plaintiffs and Lionel Potts for Jingle Pot mine owners.

In addition to disputing the plaintiffs' right to a lien, the defendants contended that the donkey engine was moved under contract by the plaintiffs for the sum of $30, but as the work required five days for three men and a three-and-a-half-ton truck, His Honor decided $85 to be more reasonable.

$250 CASH
$20 PER MONTH
FULL PRICE, $1,900
STUCCO BUNGALOW, four rooms, three-piece bathroom, basement. Lot 50 x 120. Saanich taxes $9.70.
GOOD LOT FOR $100
With cement foundation for house.
ARTHUR E. HAYNES, LTD.
Fire and Auto Insurance, Collections
725 Fort Street
Office E 3823 Night G 2966

$1,000
Under Value
This fine home and one-half acre. A1 land. Just outside city limits. Reduced $1,000 for quick sale. Price includes good clean six-room house, several chicken houses, barn, garage; fruit trees, fenced, garden, etc.
ONLY $1,600, TERMS
Discount for cash. Listing 1144.
"This will make you a living."
THE GRIFFITH CO.
613 View Street Phone E 7181

Oak Bay
Convenient to beach, schools and car.
NEW STUCCO BUNGALOW
Five Rooms, Bathroom and Garage
$3,950
If sold this week, will include linoleums, breakfast set and electrical fixtures.
Realty Exchange
610A Fort Street Phone E 9132

10-MILE POINT
In a spacious setting of trees running from street to shore, nearly new English stucco cottage, six rooms, two baths. First floor. Large living-room with fireplace, dining-room, bedroom and bath, entrance hall and balcony, pleasant kitchen; two bedrooms and bath above. Exceptionally good plumbing, Oil-O-Matic heat. Wonderful view of bay and island. One is never lonely here.
$7500
Victoria Homes & Gardens, Ltd.
Col. B. de Mossin
629 Fort Street E 4194

Interesting Exchanges
No. 1. We have a client who has clear title to a fine five-room bungalow in a choice residential section, will exchange for a six or seven-room home, preferably stucco, with hot water heating, and is willing to assume mortgage.

BARGAINS OUTSIDE TOWN
Sea-View Home—$1450
Secluded amongst trees, four miles out. Taxes $10. Delightful location.
Stucco and Plastered—$1175
¼ Acre, ready for garden. Garage, toolshed and woodshed.
Very Cheap Poultry Farm
2 1-3 Acres. Good soil; 5-roomed new bungalow. Basement. Splendid chicken house, 100 x 20. Reduced this week to $2700
Brand-New Stucco, $2950
Best Value Ever Inspected
With Half Acre
SECLUDED
Housewife's Delight
Taxes about $20. Confidential information.
Poultry Farm—7 Acres
Buildings only three years.
Just Reduced $2350
PEMBERTON & SON
Established 1887
625 Fort St. Phone G 8124

Goldfish Serene In Innocence as Bowl Starts Fire

NANAIMO, March 11.—A Chesterfield couch belonging in the home of J. Barclay, of Departure Bay, was set afire today, caused by the sun shining through the window on a goldfish bowl, where two goldfish swam serenely.

When Mr. Barclay entered the room the couch was in flames. Upon investigation it was found that the fire had been smouldering in the upholstery for some time before bursting into flame. The flames were extinguished before it spread to other furnishings.

The goldfish survive.

Consider Making Rearing Ponds

QUALICUM BEACH, March 11.—At the council meeting of the Qualicum Beach Board of Trade, which was well attended, the game restoration programme was introduced by Gen. Noel Money, and it was decided to consider the construction of a trout-rearing pond, in which to keep and feed the small fry of the brown trout before depositing them in the various rivers and creeks in this part of the Island.

They will then be better able to escape their natural enemies and produce a larger proportion of sizeable fish for the benefit of the many anglers who look forward to better sport.

Alberni, Parksville, Nanaimo and other places have expressed their willingness to co-operate.

NANAIMO SOCIETY IN ANNUAL MEETING

NANAIMO, March 11.—At the home of Mrs. Lodwick Jones yesterday, the yearly meeting of the Cymrodorian Society was held. The treasurer's report of 1931 activities was most satisfactory. The following officers for the ensuing year were elected: President, Mrs. Lodwick Jones (re-elected); vice-president, Mrs. Dan Jones (re-elected); secretary, Mrs. Harry Wilson; treasurer, Mrs. I. Foster (re-elected); executive committee, Mrs. T. Lewis, Mrs. Dunn, Mrs. Roberts, Mrs. Corlett, Mrs. E. Jones, Mrs. L. Williams, Mrs. Johns, Mrs. Davis, Mrs. Thompson, Miss Muriel Lewis, Miss V. Dudley, Dan Jones, T. Lewis, L. Williams, C. Roberts, W. Johns, R. Johnstone, L. Jones, E. Jones, D. Reece and James Dudley.

A silver flower basket was presented to Mrs. Lodwick Jones on behalf of the club.

Business Women Meet

NANAIMO, March 11.—At the home of the president, the Women's Business and Professional Club met last evening. It took the form of a social, six tables of bridge being in play. The various winners were the Misses Tait and D. Fisher, Miss Nell Rowbottom carrying off the consolation prize. Refreshments were served by the hostess.

An educational meeting will be held on March 24, when a noted local speaker will address the club on the Manchurian question.

Party at Nanaimo

NANAIMO, March 11.—The social time sponsored by the Canadian Legion and the Women's Auxiliary, held in the Legion Hall last evening, was a most enjoyable affair. Whist occupied the first part of the evening, the winners being: Ladies' first, Mrs. Sumpton; second, Mrs. Wetton; gentlemen's first, H. Kneen; second, Mr. Fogden. Refreshments were served, followed by dancing.

Burgess Bedtime Stories

Paddy Meets Little Joe

By THORNTON W. BURGESS

The stomach rules in life's great
plan
The destinies of beast and man.
—Old Mother Nature.

This is true. If bird and animal and man, not to mention less forms of life, did not have to have and so constantly think of food, the Great World would be wholly different from what it is. We must eat to live, though it sometimes seems as if some live to eat. Be that as it may, there is no denying the fact that the stomach rules the destinies of all living creatures.

Just take the case of Paddy the Beaver and Mrs. Paddy. Their peace of mind and their very lives depended on whether or not little Joe Otter was catching fish enough to keep his stomach well filled. That seems queer, but it was so. You see, if he did not catch enough fish he would be almost certain to try to dine on fat Beaver, and Paddy and Mrs. Paddy knew it.

For several days after they discovered that Little Joe was in the neighborhood Paddy and Mrs. Paddy were constantly on the watch for him. While one slept the other kept watch. If one went out of the house the other went too. And they were anxious, very anxious. The worst of it was they had no means of finding out anything about Little Joe and how he was faring in these hard Winter days and nights.

They had been over to inspect their dam and make sure it was as it should be and had started back to the house, swimming under the ice, Mrs. Paddy was in the lead. They passed close to an air hole where there was no ice and Paddy suddenly decided to poke his head out for a look around. Can you imagine how he felt when he discovered right in front of him, sitting on the ice at the edge of that hole, Little Joe Otter himself? Little Joe was eating a fish he had just caught.

"Hello, Paddy!" cried Little Joe before Paddy could duck from sight.

"Hello yourself," gasped Paddy, realizing that this was no time to show that he was frightened.

"It is a long time since I have seen you," said Little Joe. "You certainly are looking fat and fine."

For once in his life Paddy wished that he was thin, but, of course, he didn't say so. "You are looking fine yourself," he replied politely. "How are you making out these hard times?"

"Who says these are hard times?" demanded Little Joe. "You don't look like hard times."

"Well, of course, they are not hard for me," replied Paddy, "because, as you know, Mrs. Paddy and I always have a big food pile ready for Winter, but I have heard that others in the Green Forest are not so fortunate and are complaining that this is one of the worst Winters they have ever known. Do—do you find it so?"

Little Joe Otter grinned. "It is one of the finest Winters I can remember," he declared. "I like plenty of snow and ice. The sliding is always good then. There hasn't been a day since snow came that I haven't had a lot of fun on my slippery slide. You ought to come down to the Laughing Brook and try it. And the fishing has been the best for years. These may be hard times for some, but not for me. Do you know, I believe this pond of yours is a good thing. There are more trout in the Laughing Brook since you built this dam and made this pond, and if there is any one thing I like better than another it is trout. Did you say something?"

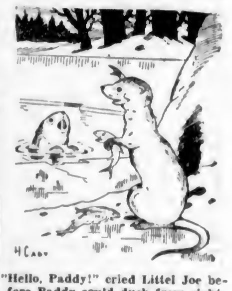

"Hello, Paddy!" cried Littel Joe before Paddy could duck from sight

Paddy hadn't said a word. He had sighed. It was a sigh of relief. He knew now that as long as the fish lasted he had nothing to fear from Little Joe Otter. Of course he didn't say this. "I didn't speak," said he. "I am glad you like my pond. Mrs. Paddy remarked only the other day that it seemed to her that there are more fish than usual. I guess she was right. Now I must go tell her the good news."

"What good news?" asked Little Joe as he finished the last of his fish.

"That someone besides ourselves does not find the times hard," replied Paddy, and dived under the ice.

The next story: "Old Man Coyote Changes His Mind."

McCloy & Co.
Auctioneers
The Mayeri Collection
Of
Beautiful Persian Rugs
On View Today, 9 A.M. to 1 P.M.; Monday, 9 A.M. to 5 P.M.
In Our Lesser Hall
Corner Pandora Avenue and Blanshard Street
Sale Tuesday and Wednesday, 2 P.M.
AUCTION
Of
Choice Modern Furniture
2 Pianos, Chesterfields, Dining-Room, Bedroom, Den and Kitchen Furnishings
Sale Thursday, at 1:30 P.M
On View Thursday Forenoon
Note — Goods for these Popular Weekly Sales of Better Class Furniture received or sent for up to 10 a.m. Thursdays.
McCloy & Co.
Phone E 6022

New Apparel for Men's and Women's Easter Wear

Latest Styles—Great Variety—Lowest Prices—Today

NEW MILLINERY

For the Spring Fashion Parade

Flower - Trimmed Turbans add a cheery note to the Spring costume! These are on display in navy, brown, Nassau blue, black, sand and green, with flat floral trimming to contrast, or match. Each **$3.95 $4.95** TO **$8.95**

Coarse Straw Hats, good fitting, with medium brims. Well banded and novel buckle. All colors and black. Each **$4.95**

Novelty Sports Hats of Milan straw; youthful and becoming. In sand, navy, green, brown and black. Excellent values. Each **$3.95**

—Millinery, 1st Floor

Inner-Belt Corselettes

For the Full Figure. Priced at **$1.75** and **$3.50**

Fancy Striped Cotton Corselettes with strong inner belt of coutil and elastic. Well boned. Wide sections of elastic in hips; long over-hips, and double garters on inner belt. Each **$1.75**

Fancy Cotton Corselettes with swami silk top and deep inner belt with special diaphragm support. Well boned and long over-hips. Each **$3.50**

—Corsets, 1st Floor

Just Arrived!

Children's, Girls' and Misses'

Smart Spring Coats

A large selection. Made from new tweeds, basket-weaves, polo cloth and velour. Shades include navy, fawn, tan, and many shades in tweeds. Coats with fancy collars and cuffs, all-around belts or loose backs. For children aged from 6 to 8 years, for girls aged from 8 to 10 years, and misses aged 12 to 15 years. Priced at **$4.50, $6.95, $7.95** and **$9.95**

—Children's Wear, 1st Floor

Rayon Underwear, a Garment, 75c and 95c

Heavy Textured Vests and Bloomers in dainty pastel colors. Nonrun. Small, medium and large. A garment **75c**

Pyjamas in one or two-piece styles. Lace trimmed or appliqued. Trousers have wide legs. Pair **95c**

Teddies, attractively trimmed. Shades are pink, peach, maize and Nile. A garment **95c**

Pettinicks, neatly tailored, with longer length skirt. Small, medium and large. A garment **95c**

—Knit Underwear, 1st Floor

ART NEEDLEWORK

New Lines—At New Low Prices

Pillow Slips, stamped on good quality cotton and hemstitched ready for crochet edge. Attractive designs. Per pair **98c**

Rayon Silk Dresser Scarves stamped in delightful designs on good quality rose or green rayon silk. Each **60c**

Boudoir Cushion Covers to Match, each **40c**

Also Vanity Sets to Match, each **25c**

—First Floor

1,800 Pairs of

First-Grade "Dull" Chiffon Hose

Regular Values to $1.75. On Sale, Per Pair **79c**

Clearance of an odd line of "Dull" Chiffon Silk Hose, full fashioned, with slendo heels and silk to picot top. Shown in several of the most popular shades for Spring and sizes 8½ to 10. A pair **79c**

—Hosiery, Main Floor

Canadian Cretonnes at Reduced Prices

Cretonnes, 36 inches wide, in a range of designs and colors. Regular, a yard, 39c, for **29c**

Cretonnes, 36 inches wide. Good weight, durable quality. Many colors and patterns. Regular, a yard, 49c, for **39c**

—Drapery, 2nd Floor

50-Inch Rayon Damask, a Yard, 98c

A beautiful Rayon in ordinary damask designs and overstripe effect. Many colors.

—Drapery, 2nd Floor

Coats and Suits

In Becoming, Fashionable Styles for Spring

A Selection That Gives You a Great Range of Choice

FURRED COATS

In novelty styles. Fitted models of rough-finish materials, suitable for matrons or misses. They have novelty sleeves, collar or scarf effects. Shades blue, green, Spanish tile, beige, navy and black. Extraordinary value at, each **$24.50**

SUITS OF IMPORTED TWEED

Beautifully Tailored Suits with three-quarter or hip length jackets in semi-fitted style. Tailored or scarf collars. Skirts fitted at hip and having self belt. Mixed shades in blue, beige, brown, navy and black **$27.90**

—Mantle Dept., 1st Floor

Suede and Glace Kid Gloves

Specially Priced, a Pair **$1.98**

A new shipment of these popular slip-on Gloves in fine quality suede or glace kid. Soft pliable skins and pique sewn seams. All new Spring shades. A pair **$1.98**

—Gloves, Main Floor

LEATHER HANDBAGS

Priced to Clear at **$1.98**

Fashioned from calfskin and fancy grained leathers, these envelope style Handbags are very practical with their inner "zipper" compartments. A new shipment of smart and snappy styles in black, brown, green, navy and tan.

—Main Floor

New Spring Frocks

Favor Cotton for the Morning

Fresh, crisp Prints are shown in smart sports or more feminine styles for morning wear. Many are sleeveless, others have short or cap sleeves. All very dainty and attractive. Colors guaranteed tubfast. Price **$1.95**

A good range of Dresses in sleeveless or short-sleeved styles is shown in attractive prints. Sizes 14 to 20 and 36 to 44. Each **$1.49**

—Whitewear, 1st Floor

On the Bargain Highway

1,000 Spring Frocks

Real Economy Values—Smart and Practical

A marvellous assortment of good-looking figured craysheen and plain color Linene Dresses for Spring. Latest styles—short, long sleeves or sleeveless. Values to $2.95. On Sale for **$1.95**

Dainty Cotton Print Frocks in newest effects. Some with mesh trimming or little shoulder capes. Values to $1.95. On Sale for **$1.49**

Dozens of styles and colorings in this wonder-value group of Print House Frocks. Short, long sleeves and sleeveless. Values to $1.49 on Sale at **$1.00**

A BARGAIN GROUP!

75 Women's Smart Afternoon Dresses in plain-color crepes or combined with silk prints. $8.75 values. On Sale at **$5.75**

TWENTY-FOUR ONLY

Women's Three-Piece Suits of all-wool Jersey, with light-colored Sleeveless Jumpers. $9.75 values for **$6.75**

—Bargain Highway, Lower Main Floor

New Titles in the STAR LIBRARY Now $1.25

"The Bengal Lancer," by Francis Yeats Brown; "The Stars in Their Courses," by Sir James Jean; "The Magic Island," by W. B. Seabrook; "Napoleon," by Emil Ludwig; "The Story of Oriental Philosophy," by Adams Beck.

—Books, Lower Main Floor

The New Contract Score Pad

With "Ready Reckoner," saves time and is accurate. Price **35c**

—Stationery, Lower Main Floor

St. Patrick's Day March 17

St. Patrick's Cards, priced up from **5c**

Shamrock Candy Boxes in silk or velvet. Priced at **10c** and **25c**

Paddy or Bridge Table Novelties, each **10c** and **15c**

—Stationery, Lower Main Floor

Rayon Curtain Panels

Special, each **$1.29**

Curtain Panels, 36 inches wide by 2¼ yards long. Attractive designs. A real bargain **$1.29**

—Drapery Dept., 2nd Floor

Remember the Y.M.C.A. LINEN SHOWER March 17

—Staples, Main Floor

Bargains in STAPLES

For Today's Shoppers

Pure Wool Blankets in two-toned effects. Satin bound. Regular $8.95. On sale at **$5.95**

Feather-Filled Bed Pillows, covered in fancy art ticking. A pair **$3.98**

Bleached Sheets, firmly woven, good quality. Size 80 x 90 inches. A pair **$2.98**

Crocheted Bedspreads in white only. Size 72 x 84 inches. Each **$2.00**

Rayon Bedspreads in new, attractive designs. Size 80 x 100 inches. Each **$2.98** and **$3.98**

Hemstitched Pillow Cases, snowy white. 42-inch size. A pair **59c**

Fancy-Bordered Towels, heavy, sturdy and absorbent. Each **59c**

Colored Turkish Towels, extra heavy. Each **30c**

Checked Glass Towels. At **2** for **45c**

Oyster Linen Tablecloths with colored borders. Size 52 x 52 inches. Each **98c**

Oyster Linen Luncheon Sets with colored borders; four Napkins to match. Size 54 x 72 inches. A set **$1.69**

Ginghams and Chambrays. Values to 35c. A yard **15c**

—Staples, Main Floor

Bargain Highway Shoe Values

FOR RED-LETTER DAY, TODAY

Men's Work Boots, sewn or nailed soles, solid leather and guaranteed. Eight styles. A pair **$2.95**

Men's Smart Dress Oxford Shoes in new shapes. Black or brown. A pair **$3.69**

Boys' Sport Oxford Shoes in suntan or brown elk. A pair **$2.95**

Boys' Black or Brown Dress Oxford Shoes in smart new shapes. A pair **$2.95**

Women's New Style Sandal Shoes in black or beige. A pair **$3.69**

Women's Shoes in latest Spring styles. Dozens of new patterns. All displayed on tables for easy selection. Priced at, per pair **$1.95 $2.95 $3.95**

Children's Strap Shoes and Sandals, all sizes to 2. A pair **$1.45**

Girls' School Oxfords in black, brown or patent. Sizes 11 to 2. At, a pair **$1.95**

Children's Fleet-Foot Sandals in brown or white. Sizes 4 to 10. A pair **59c** Sizes 11 to 2. A pair **69c**

—Bargain Highway

Selected Bargains for Today in

Men's Furnishings

Shirts of high-grade broadcloth. Tailor made and guaranteed not to shrink. Neat stripe designs. Collar attached or two separate starched collars. Three different sleeve lengths. $2.50 values for **$1.95**

Extra Fine Quality Broadcloth Shirts in white and other plain shades. All sizes. Priced from **$1.75**

Wide-End Silk Ties of a superior quality. New Spring shades; black and white stripes; fancy patterns and plain shades. $1.50 values for **$1.00**

Broadcloth Pyjamas, with kite front or collar. Fancy striped patterns. All sizes. Regular $2.50 a suit, for **$1.95**

Imported All-Wool Socks, "Linsply Brand." Linen spliced heels and toes. Black and plain colors. A pair **65c** Or Two Pairs for **$1.25**

Dress Braces, with silk or leather ends. Stripes or plain colors. A pair **75c**

Pure Linen Handkerchiefs, hemstitched. Plain or initialed. Each **50c**

—Men's Furnishings, Main Floor

Great Values in SPRING SUITS

Beautifully Tailored Tweeds, Worsteds and Blue Serges. All substantial weight and in the latest styles, shades and patterns. All silk lined. Each **$17.50**

Spencer's Super Serge Suits, made from heavy wool fabric and in a fadeproof shade. All show the fine finish and dressiness of fine tailoring. Styles and models to fit every type and stature. Yours for only **$22.50**

—Men's Clothing, Main Floor

DAVID SPENCER LIMITED

Store Hours: 9 A.M. to 6 P.M.; Wednesday, 1 P.M.; Saturday, 6 P.M.—Phone: Empire 4141